

Lush Life Music

Dover
England

Email: bigband@lushlifemusic.co.uk

Donut King

Written and arranged by Nick Capocci

A Lush Life Music arrangement. Copyright © 1986 Nick Capocci.
Published by Lush Life Music, England. All rights reserved

Arrangement for Big Band

This pack contains the following parts;

5 Saxes
4 Trumpets
4 Trombones
4 Rhythm (Piano, Bass, Guitar, Drums)
Full score

Suggested Tempo: 175 – 180 b.p.m.
Playing time: Over 4 min (depending on solo repeats)

Donut King

Lush Life Music
67 Castle Avenue
Dover
Kent Ct16 1EZ
England

Email: bigband@lushlifemusic.co.uk

ALTO SAX 1

Donut King

♩ = 90

Composed and arranged by Nick Capocci

TENOR SAX 1

Donut King

♩=90

Composed and arranged by Nick Capocci

TENOR SAX 2

Donut King

♩=90

Composed and arranged by Nick Capocci

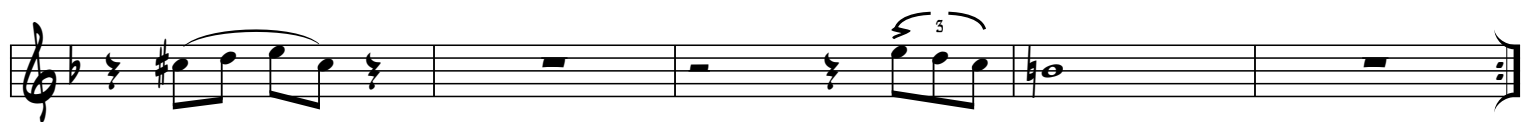

BARITONE SAX

Donut King

Composed and arranged by Nick Capocci

$\text{♩} = 90$

E DRUM SOLO **(CUE)**

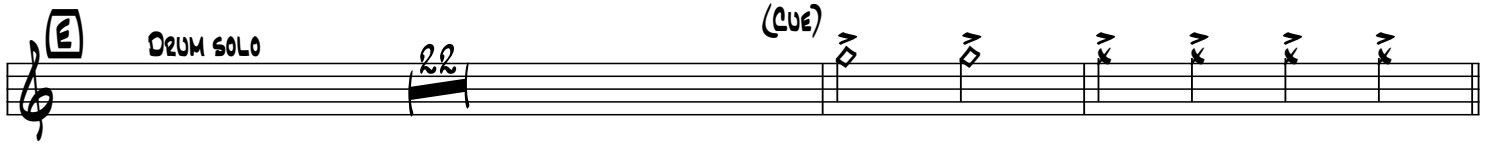

F

G

H

TRUMPET 1

Donut King

Composed and arranged by Nick Capocci

$\text{♩} = 90$

A Lush Life Music arrangement. Copyright © 1986 Nick Capocci.

Published by Lush Life Music, England. All rights reserved. E-mail: bigband@lushlifemusic.co.uk

TRUMPET 2

Donut King

Composed and arranged by Nick Capocci

$\text{♩} = 90$

OPEN FOR SOLOS

TRUMPET 3

Donut King

Composed and arranged by Nick Capocci

$\text{♩} = 90$

Key features of the score include:

- Staff 1: Chord marking **F**.
- Staff 2: First ending bracket.
- Staff 3: *sub* marking.
- Staff 5: Second ending bracket.
- Staff 6: *sub* marking.
- Staff 7: Chord marking **G**.
- Staff 8: Chord marking **H**.
- Staff 10: *Cresc.* marking.

TRUMPET 4

Donut King

Composed and arranged by Nick Capocci

$\text{♩} = 90$

TROMBONE 1

Donut King

Composed and arranged by Nick Capocci

♩=90

Donut King - Trombone 1

E DRUM SOLO (CUE)

F

G

H

CRES.

TROMBONE 2

Donut King

Composed and arranged by Nick Capocci

$\text{♩} = 90$

E DRUM SOLO (CUE)

F

G

H

Cresc.

sfz

TROMBONE 3

Donut King

Composed and arranged by Nick Capocci

♩=90

E DRUM SOLO (CUE)

F

G

H

Cresc.

TROMBONE 4 (BASS)

Donut King

Composed and arranged by Nick Capocci

♩ = 90

- Staff 7:** Features a **Cresc.** (Crescendo) marking and a **sfz** marking.
- Staff 8:** Shows a melodic line with slurs and accents.
- Staff 9:** Concludes the piece with a final melodic phrase and a double bar line.

PIANO

Donut King

Composed and arranged by Nick Capocci

$\text{♩} = 90$ SALSE OR ROCK

BRASS

$C_M(A009)$

(A) C_M F_M C_M C_M C_M $D_M7(b9)$

G_7 G_{SUS4} C_M A_b E_b G_7/D G_{SUS4}

(B) C_M7 F_M7 B_b7 E_bM_A7

A_bM_A7 A_b9_{SUS4} $D\#_5^{b9}$ $G\#_5^{b9}$

1ST TIME $C_M(A009)$

2ND TIME $C_M(A009)$

(C) C_M F_M C_M $D_M7(b9)$

OPEN FOR SOLOS

G_7 $G_{SUS4}(A009)$ C_M A_b E_b G_7 G_{SUS4}

(D) C_M7 F_M7 B_b7 $E_b\Delta$ $A_b\Delta$ $\%$

D7 G7 Cm6 (add9) // //

E DRUM SOLO (CUE)

F TREM. CRESC.

G Fm Bbm Fm Fm Fm Gm7(b5)

C7 Csus4 Fm Db Ab C7/G Csus4

H Fm7 Bbm7 Eb7 Abmaj7 Dbmaj7 Db6

G7(b9 #5) C7(b9 #5) Fm6(add9) //

(4) (6)

BASS

Donut King

$\text{♩} = 90$ SALSA OR ROCK

Composed and arranged by Nick Capocci

TROMBONES

A C_M F_M C_M C_M
OR SIMILAR FEEL

C_M $D_M7(b9)$ G_7 G_{sus4}

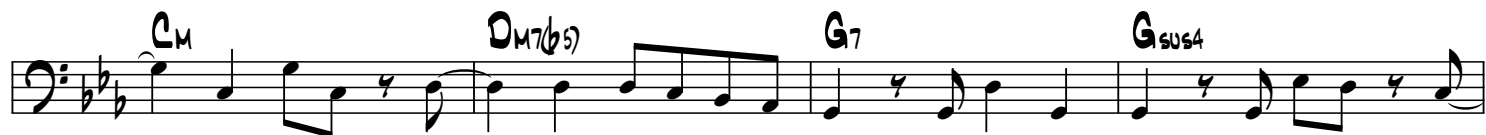

C_M A_b E_b G_7/D G_{sus4}

B C_{M7} F_{M7} B_b7 E_b_{M7}

A_b_{M7} A_b9_{sus4}
As is

1ST TIME

2ND TIME

C C_M F_M C_M $D_M7(b9)$
OPEN FOR SOLOS

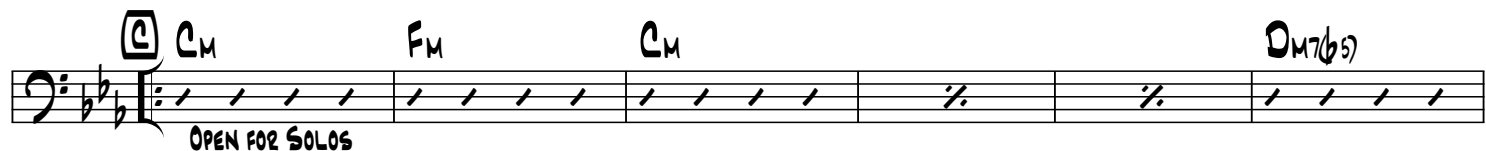

G_7 G_{sus4} C_M A_b E_b G_7/D G_{sus4}

Donut King - Bass

Chords: **D** C_{M7} F_{M7} B_{b7} E_bM_{A57} A_bM_{A57} A_b⁹_{SUS4}

Chords: **D**7 G C_{M6}(A009)

Chord: **E** DRUM SOLO (CUE)

Chord: **F** pp Cresc. (4) (8) f

SOLO (WITH PIANO)

Chords: **G** F_M B_bM F_M F_M F_M G_{M7}(b9)

Chords: C₇ C_{SUS4} F_M D_b A_b

Chord: **H**

Chord: F_{M6}(A009) (4)

(6)

GIITAR

Donut King

Composed and arranged by Nick Capocci

$\text{♩} = 90$

BRASS

$C_M(ADD9)$

A C_M F_M C_M C_M C_M $D_M7(b9)$

G_7 G_{SUS4} C_M A_b E_b G_7/D G_{SUS4}

B C_{M7} F_{M7} B_b7 $E_b_{M\Delta7}$

$A_b_{M\Delta7}$ A_b_{9SUS4} $D_{\#5}^{b9}$ $G_{\#5}^{b9}$

1ST TIME $C_M(ADD9)$

2ND TIME $C_M(ADD9)$

C C_M F_M C_M $D_M7(b9)$

OPEN FOR SOLOS

G_7 $G_{SUS(ADD9)}$ C_M A_b E_b G_7 G_{SUS4}

D C_{M7} F_{M7} B_b7 $E_b\Delta$ $A_b\Delta$ $\%$

D7 G7 Cm6 (add9) // //

E DRUM SOLO (CUE)

F

G Fm Bbm Fm Fm Fm Gm7(b9)

C7 Csus4 Fm Db Ab C7/G Csus4

H Fm7 Bbm7 Eb7 Abmaj7 Dbmaj7 Db6

G7(b9 #5) C7(b9 #5) Fm6(add9) //

(4) (6)

DRUMS

Donut King

$\text{♩} = 90$ SALSA (OR ROCK)

Composed and arranged by Nick Capocci

A SALSA (4) **BRASS**

B **BRASS**

1ST TIME

2ND TIME

C OPEN FOR SOLOS (4) (8)

(12) **D** (4)

TRUMPETS FILL

E SOLO 22 BARS CUE BAND BACK IN.

Donut King - Drums

F

FLOOR TOM - ROLL

HI-HAT

ADD KIT

FILL

G

FILL

TRUMPETS

TUTTI

♩=90 SALSA OR ROCK

Donut King

Composed and arranged by Nick Capocci

Musical score for Donut King, featuring saxophones, trumpets, trombones, guitar, piano, bass, and drums. The score is written for a large ensemble and includes various musical notations such as notes, rests, and dynamics. The tempo is marked as ♩=90, and the style is SALSA OR ROCK. The score is arranged by Nick Capocci.

The score is divided into two systems. The first system includes parts for Alto Sax 1 & 2, Tenor Sax 1 & 2, Baritone Sax, Trumpet 1-4, Trombone 1-4, Guitar, Piano, Bass, and Drums. The second system includes parts for Guitar, Piano, Bass, and Drums. The score includes various musical notations such as notes, rests, and dynamics. The tempo is marked as ♩=90, and the style is SALSA OR ROCK. The score is arranged by Nick Capocci.

Donut King

A

Alto Sax 1

Alto Sax 2

Tenor Sax 1

Tenor Sax 2

Baritone

Trumpet 1

Trumpet 2

Trumpet 3

Trumpet 4

Trombone 1

Trombone 2

Trombone 3

Trombone 4

Guitar

Piano

Bass

Drums

Donut King

Alto Sax 1: END TIME, PLAY ONLY IF BRASS SOLO, Am OPEN FOR SOLOS, Dm, Am

Alto Sax 2: END TIME, PLAY ONLY IF BRASS SOLO, PLAY ONLY IF BRASS SOLO, PLAY ONLY IF BRASS SOLO, PLAY ONLY IF BRASS SOLO

Tenor Sax 1: END TIME, PLAY ONLY IF BRASS SOLO

Tenor Sax 2: END TIME, PLAY ONLY IF BRASS SOLO

Baritone: END TIME, PLAY ONLY IF BRASS SOLO

Trumpet 1: END TIME, ?

Trumpet 2: END TIME, Dm, Gm, Dm

Trumpet 3: END TIME, OPEN FOR SOLOS

Trumpet 4: END TIME

Trombone 1: END TIME, Cm, Fm, Cm

Trombone 2: END TIME, OPEN FOR SOLOS

Trombone 3: END TIME

Trombone 4: END TIME

Guitar: Cm(ADD9) END TIME, Cm OPEN FOR SOLOS, Fm, Cm

Piano: Cm(ADD9) END TIME, Cm OPEN FOR SOLOS, Fm, Cm

Bass: END TIME, Cm OPEN FOR SOLOS, Fm, Cm

Drums: END TIME, OPEN FOR SOLOS

Alto Sax 1
 Alto Sax 2
 Tenor Sax 1
 Tenor Sax 2
 Baritone
 Trumpet 1
 Trumpet 2
 Trumpet 3
 Trumpet 4
 Trombone 1
 Trombone 2
 Trombone 3
 Trombone 4
 Guitar
 Piano
 Bass
 Drums

Chord progression for saxophones:
 AM7mp, DM7, G7, CΔ, FΔ, B7, E7

Chord progression for trumpets:
 DM7, GM7, C7, FΔ, BbΔ, E7, A7

Chord progression for trombones:
 Cm7, Fm7, Bb7, EbΔ, AbΔ, D7, G7

Chord progression for guitar and piano:
 Cm7, Fm7, Bb7, EbΔ, AbΔ, D7, G7

Chord progression for bass:
 Cm7, Fm7, Bb7, Ebmaj7, Abmaj7, Ab9sus4, D7, G

Dynamic markings: PLAY mp, Cresc.

TRUMPETS

The musical score for page 8 of "Donut King" features the following instruments and parts:

- Trumpet 1-4:** Includes melodic lines with various articulations and dynamics.
- Trombone 1-4:** Includes melodic lines with various articulations and dynamics.
- Guitar & Piano:** Both parts include chordal accompaniment with the annotation *C_{M6} (A009)*.
- Bass:** Includes a melodic line with various articulations and dynamics.
- Drums:** Includes a rhythmic pattern with a "FILL" section indicated by a dashed line and a "SOLO" section starting at the end of the page.

A section labeled **DRUM SOLO** begins at the end of the page, marked with a square containing the letter 'E'.

- Alto Sax 1
- Alto Sax 2
- Tenor Sax 1
- Tenor Sax 2
- Baritone
- Trumpet 1
- Trumpet 2
- Trumpet 3
- Trumpet 4
- Trombone 1
- Trombone 2
- Trombone 3
- Trombone 4
- Guitar
- Piano
- Bass
- Drums

Each instrument part is represented by a staff with a clef and a key signature. The Drums part is shown with a series of diagonal slashes indicating a rhythmic pattern. A circled "8" is present in the fourth measure of the Bass part, likely indicating a specific bass line or a count-off.

Donut King

Alto Sax 1

Alto Sax 2

Tenor Sax 1

Tenor Sax 2

Baritone

Trumpet 1

Trumpet 2

Trumpet 3

Trumpet 4

Trombone 1

Trombone 2

Trombone 3

Trombone 4

Guitar

Piano

Bass

Drums

(16)

(20)

Alto Sax 1 (CUE) **F**

Alto Sax 2 (CUE)

Tenor Sax 1 (CUE)

Tenor Sax 2 (CUE)

Baritone (CUE)

Trumpet 1 (CUE)

Trumpet 2 (CUE)

Trumpet 3 (CUE)

Trumpet 4 (CUE)

Trombone 1 (CUE)

Trombone 2 (CUE)

Trombone 3 (CUE)

Trombone 4 (CUE)

Guitar (CUE)

Piano (CUE) TREM. CRESC.

Bass (CUE) pp FLOOR TOM - ROLL CRESC.

Drums (CUE) pp CRESC. (4)

CUE SAND BACK IN.

Donut King

This musical score is for the piece "Donut King" and is page 12 of the arrangement. It features a full band with the following parts:

- Trumpet 1-4:** Trumpet 1 has a melodic line with accents. Trumpets 2, 3, and 4 play rhythmic patterns.
- Trombone 1-4:** Trombone 1 has a melodic line. Trombones 2, 3, and 4 play rhythmic patterns.
- Guitar:** Silent throughout the page.
- Piano:** Plays a melodic line with sustained notes in the first half and a rhythmic accompaniment in the second half.
- Bass:** Plays a rhythmic pattern with a double bar line symbol.
- Drums:** Plays a consistent rhythmic pattern throughout the page.

At the bottom of the page, there are performance markings: a circled "3" under the first drum staff, and "Cresc." with a hairpin symbol under the second drum staff.

Donut King

This musical score is for the piece "Donut King" and is page 14 of the arrangement. It features a full band with the following parts:

- Tenor Sax 1 & 2:** Play a similar melodic line to the Alto Sax parts.
- Baritone:** Plays a melodic line that mirrors the saxophone parts.

Alto Sax 1

Alto Sax 2

Tenor Sax 1

Tenor Sax 2

Baritone

Trumpet 1

Trumpet 2

Trumpet 3

Trumpet 4

Trombone 1

Trombone 2

Trombone 3

Trombone 4

Guitar

Piano

Bass

Drums

F_m **D_b** **A_b** **C₇/G** **C_{sus4}** **F_{m7}** **B_bm₇** **E_b7** **A_bma₇**

F_m **D_b** **A_b** **C₇/G** **C_{sus4}** **F_{m7}** **B_bm₇** **E_b7** **A_bma₇**

F_m **D_b** **A_b**

TRUMPETS TRUMPTI

This page of the musical score for "Donut King" contains the following parts and markings:

- Alto Sax 1 & 2:** Melodic lines with slurs and accents.
- Tenor Sax 1 & 2:** Melodic lines with a *Cresc.* marking at the beginning.
- Baritone:** Melodic line with a *Cresc.* marking.
- Trumpet 1-4:** Melodic lines with *Cresc.* markings and slurs.
- Trombone 1-4:** Melodic lines with *Cresc.* markings.
- Guitar:** Chord symbols: $DbMaj7$, $Db6$, $F\#m7^b9$, $C7\#9$, $F\#m6(9)$.
- Piano:** Chord symbols: $DbMaj7$, $Db6$, $F\#m7^b9$, $C7\#9$, $F\#m6(9)$. Includes a (4) marking.
- Bass:** Chord symbols: $F\#m6(9)$. Includes a (4) marking.

This page of the musical score for "Donut King" features the following instruments and parts:

- Tenor Sax 1 & 2:** Similar to the Alto Sax parts, providing a harmonic support.
- Trumpet 1-4:** Trumpets 1 and 2 play a melodic line, while Trumpets 3 and 4 play a rhythmic accompaniment.
- Trombone 1-4:** Trombones 1 and 2 play a melodic line, while Trombones 3 and 4 play a rhythmic accompaniment.
- Guitar:** Provides a rhythmic accompaniment with chords and single notes.
- Piano:** Provides a harmonic accompaniment with chords and single notes.
