

HARLEM NOCTURNE

(Ray Noble & His Orchestra)

Tempo Slow: Style Smooth

Alto 1

Alto 1

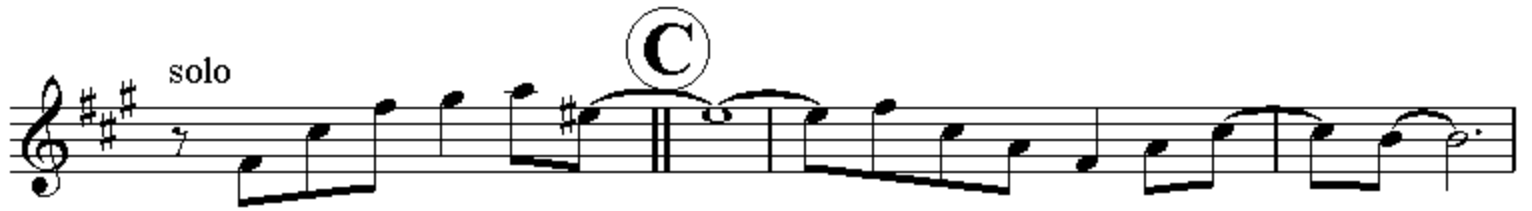

HARLEM NOCTURNE

(Ray Noble & His Orchestra)

Tempo Slow: Style Smooth

Alto 2

HARLEM NOCTURNE

Tempo Slow: Style Smooth

Tenor 1

(Ray Noble & His Orchestra)

soli unis.

HARLEM NOCTURNE

(Ray Noble & His Orchestra)

Tempo Slow: Style Smooth

Tenor 2

HARLEM NOCTURNE

(Ray Noble & His Orchestra)

Tempo Slow: Style Smooth

Baritone

HARLEM NOCTURNE

Trumpet 1

(Ray Noble & His Orchestra)

Tempo Slow: Style Smooth

PLUNGER + o + o + o + o

A + o + o simile

B OPEN

Trumpet 1

PLUNGER + o o (C) o o + o o o + o

simile + o o

OPEN (D)

9 PLUNGER + o + o

(E) simile

OPEN

Trumpet 2

HARLEM NOCTURNE

(Ray Noble & His Orchestra)

Tempo Slow : Style Smooth

PLUNGER

A simile

B OPEN

PLUNGER

C simile

OPEN

D

9

E simile

OPEN

HARLEM NOCTURNE

Trumpet 3

(Ray Noble & His Orchestra)

Tempo Slow: Style Smooth

Trumpet 3

PLUNGER + o o (C) + o + o simile

OPEN (D)

3

8 PLUNGER + o + o

(E) + o + o simile

OPEN

HARLEM NOCTURNE

(Ray Noble & His Orchestra)

Trumpet 4 (Optional)

Tempo Slow: Style Smooth

PLUNGER + o + o + o + o

A + o + o + o simile

B OPEN

3 3 2

3 3 2

Trumpet 4

- Staff 2:** Continues the melodic line with slurs and accents. Notes: +, o, o.
- Staff 3:** Starts with an **OPEN** marking. A circled **D** chord marking is present.
- Staff 4:** Features two triplet markings (3) over groups of notes.
- Staff 5:** Starts with a **PLUNGER** marking. A circled **9** chord marking is present. Notes: +, o, +, o, +, o, o.
- Staff 7:** Continues the melodic line with slurs and accents.
- Staff 8:** Ends with an **OPEN** marking. Notes: +, o, o.

HARLEM NOCTURNE

(Ray Noble & His Orchestra)

Tempo Slow: Style Smooth

Trombone 1

Trombone 1

PLUNGER

C

simile

OPEN

D

PLUNGER

E

simile

OPEN

HARLEM NOCTURNE

(Ray Noble & His Orchestra)

Tempo Slow: Style Smooth

Trombone 2

+ o + o + o + o

Ⓐ + o + o simile

Ⓑ OPEN

yes yes

yes yes

Trombone 2

PLUNGER

+ o o

C

+ o + o

+ o + o

simile

+ o o

OPEN

D

PLUNGER

+ o + o

E

+ o o

+ o +

simile

OPEN

HARLEM NOCTURNE

Tempo Slow: Style Smooth

(Ray Noble & His Orchestra)

Trombone 3

Trombone 3

PLUNGER

C

simile

OPEN

D

PLUNGER

E

OPEN

HARLEM NOCTURNE

(Ray Noble & His Orchestra)

Tempo Slow: Style Smooth

Trombone 4

+ o + o + o + o

A + o + o + o + o + o + o

+ o + o + o + o + o + o

+ o + o + o + o + o + o

+ o o **B** OPEN

3 3

3 3

Trombone 4

PLUNGER

C

OPEN

D

PLUNGER

E

OPEN

HARLEM NOCTURNE

(Ray Noble & His Orchestra)

Tempo Slow : Style Smooth

Guitar

Am⁶

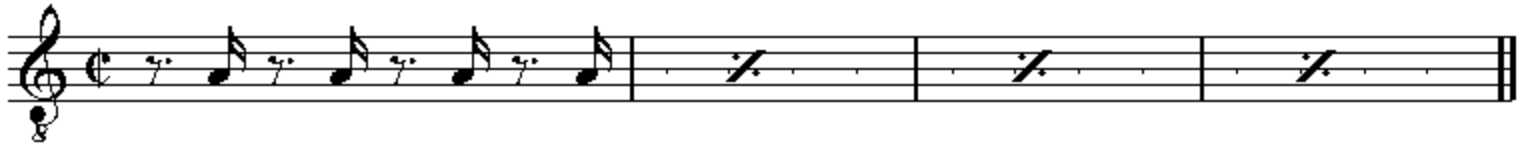

A

Am⁶

Dm

F⁶

F⁷

E⁷

Am⁶

Am⁶

Dm

F⁶

F⁷

E⁷

Am⁶

B

C

B^b

C

C⁷add6

F

E^b

Bdim

C

Gm⁷

C

Gm⁷

C

C⁷add6

F

Cm⁷

G⁷

Am⁶

Guitar

C Am⁶ Dm F⁶ F⁷ E⁹

Ami⁶ G⁷add6 **D** C Gm⁷

C Gm⁷ C C⁷add6 F Cm⁷

F Cm⁷ G⁷ C Gm⁷

C Gm⁷ C C⁷add6 F Cm⁷

F E⁷ Am⁶

E Am⁶ Dm F⁶ F⁷ E⁷

Am E^b11+ D⁹

G⁷ Dm⁷ C Dm⁷ A^{dim} C⁷add6

HARLEM NOCTURNE

Tempo Slow: Style Smooth

(Ray Noble & His Orchestra)

Bass

(A)

(B)

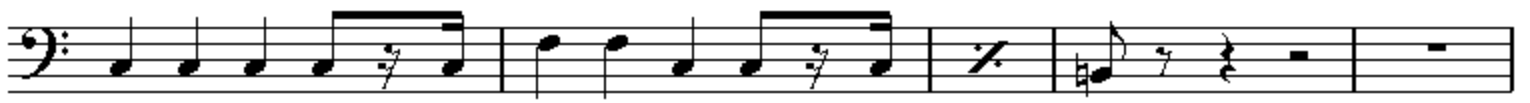

(C)

Bass **D**

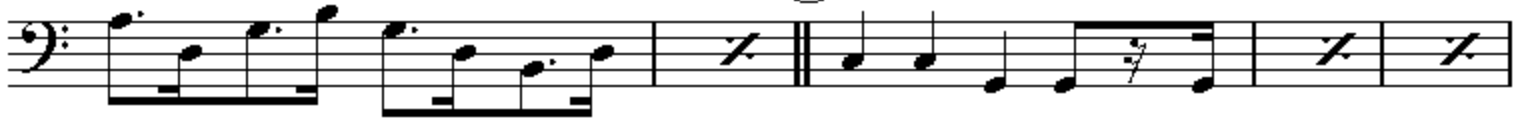

E

