

Alto 1

As Recorded by Michel Camillo...

ONE MORE ONCE

Arranged by Matt Amy

♩ = 130 PIANO SOLO

2 3

mf

7 TURN

3 3

3 3

fp 2

19

mf

mf

3 3 3 *sfz*

31 TENOR SOLO
LONG FALL

43

11

2

55

mf

67

8

79 PIANO SOLO
LONG FALL

11

91

mp

2

103

115

127 TURN

129

mf

3

3

3

As Recorded by Michel Camillo....

ONE MORE ONCE

Arranged by Matt Amy

♩ = 130

PIANO SOLO

7 TURN

19

31 TENOR SOLO
LONG FALL

103

mf

ff *p*

115

mf

f *p* *mf*

127 TURN

3

3

fp *2*

139

Tenor 1

As Recorded by Michel Camillo....

ONE MORE ONCE

♩ = 130

Arranged by **Matt Amy**

PIANO SOLO

2 3

mf

7 TURN

3 3 3

3 3 3

fp

2

19

mf

mf

3 3 3

sfz

31 SOLO

A7(#9) D7

A7(#9) E7 E♭7 D7 A C#m7b5 D7 E♭7(b9) E7 A♭7

43

A7(#9) D7

A7(#9) E7 F#7 C6 E7 E♭7 D7

A6 C#m7b5 D7 E♭7(b9) E7 E7#9

55

A7(#9) COMP D7

A7(#9) E7 E♭7 D7 A C#m7b5 D7 E♭7(b9) E7 E7#9

67

A7(#9) D7(ADD6)

A7(#9) E7 F#7 C6 E7 E♭7 D7

A6 C#m7b5 D7 E♭7(b9) E7 E7#9

79 PIANO SOLO
LONG FALL

ff

11

91

mp

2

sfz

103

mf

mf

ff

p

115

mf

mf

f

3 3 3

p

mf

127 TURN

3 3 3

3 3 3

fp 2

139

mf

3 3 3

3 3 3

Tenor 2

As Recorded by Michel Camillo....

ONE MORE ONCE

♩ = 130

Arranged by Matt Amy

PIANO SOLO

2 3 *mf*

7 TURN *mf*

mf

fp 2

19 *mf*

mf

3 3 3 *sfz*

31 TENOR SOLO
LONG FALL

11

43

91

mp

sfz

103

mf

ff *p*

115

mf

f 3 3 3 *p* *mf*

127 TURN

139

Bari. Sax.

As Recorded by Michel Camillo...

ONE MORE ONCE

♩ = 130

Arranged by Matt Amy

PIANO SOLO

2 3 *mf*

7 TURN 3 3

3 3

fp 2

19 *mf* 2

3 3

3 3 *sfz*

91 10

103 7

115

3

127 TURN

139

mf

3

3

Trumpet 1

As Recorded by Michel Camillo....

ONE MORE ONCE

♩ = 130

Arranged by Matt Amy

PIANO SOLO

2 3

mf

7 TURN

3 3 3

3 3 3

fp

mf

19 TURN

3 3 3

3 3 3

3 3 3

sfz

31 TENOR SOLO
LONG FALL

11 12

ff

55

mf

67

pp *pp*

2 *f* *p* *sfz*

79

PIANO SOLO
LONG FALL

11 *ff*

91

103

mf

ff *p* 8vb OPT

115

pp *pp* 2

f 3 3 3 *p* *mf*

127 TURN

mf

139 TURN

OPT. 8^{VA}-----3-----1

3 3

Trumpet 2

As Recorded by Michel Camillo....

ONE MORE ONCE

Arranged by Matt Amy

♩ = 130

PIANO SOLO

2 3 *mf*

7 TURN 3 3 3

3 3 3 *fp*

mf

19 TURN 3 3 3

3 3 3

3 3 3 *sfz*

31 GENERAL SOLO 43 11 12 *ff*

55

mf

67

pp

f *p* *sfz*

79 PIANO SOLO
LONG FALL

ff 11

91

103

mf

ff *p*

115

pp

f 3 3 3 *p* *mf*

127 TURN

3 3 3 *mf* *fp*

3 3 3 *fp*

mf

139 TURN

3 3 3 *mf* *fp*

3 3 3 *mf* *fp*

3 3 *mf* *fp*

Trumpet 3

As Recorded by Michel Camillo....

ONE MORE ONCE

♩ = 130

Arranged by Matt Amy

PIANO SOLO

2 3

mf

7 TURN

3 3 3

3 3 3

fp

mf

19 TURN

3 3 3

3 3 3

3 3

sfz

31 TENOR SOLO LONG FALL

43

11 12

ff

55

mf

67

pp

f *p* *sfz*

79 PIANO SOLO
LONG FALL

ff 11

91

12

103

mf

ff *p*

115

pp

f *p* *mf*

127 TURN

139 TURN

Trumpet 4

As Recorded by Michel Camillo....

ONE MORE ONCE

♩ = 130

Arranged by Matt Amy

PIANO SOLO

2 3

mf

7 TURN

3 3 3

3 3 3 *fp*

mf

19 TURN

3 3 3

3 3

3 3 *sfz*

31 TENOR SOLO
LONG FALL

11 43 12

ff

55

mf

67

pp *pp*

f *p* *sfz*

79 PIANO SOLO

LONG FALL

ff 11

91

12

103

mf

ff *p*

115

pp *pp* 2

f *p* *mf*

127 TURN

3 3 3

3 3 3 *fp*

mf

139 TURN

3 3 3

3 3 3

3

Trombone 1

As Recorded by Michel Camillo...

ONE MORE ONCE

Arranged by Matt Amy

♩ = 130

PIANO SOLO

2 3

mf

7 TURN

mf

mf

fp

19 TURN

mf

mf

sfz

31 TENOR SOLO
LONG FALL

11 43 12

ff

55

67

79

PIANO SOLO
LONG FALL

91

103

115

pp

pp

2

f 3 3 3 *p* *mf*

127 TURN

3 3 3

3 3 3

fp *mf*

139 TURN

3 3 3

3 3 3

3 3 3

Trombone 2

As Recorded by Michel Camillo...

ONE MORE ONCE

Arranged by Matt Amy

♩ = 130

PIANO SOLO

2 3

7 TURN

19 TURN

31 TENOR SOLO LONG FALL

11 12

55

mf

sfz

67

pp

f *p* *sfz*

79

PIANO SOLO
LONG FALL

ff

91

fp *fp* *sfz*

103

mf

ff *p*

115

pp

pp

2

f

3

3

p

mf

127 TURN

3

3

3

3

3

3

fp

mf

135 TURN

3

3

3

3

3

3

3

3

Trombone 3

As Recorded by Michel Camillo...

ONE MORE ONCE

Arranged by Matt Amy

♩ = 130

PIANO SOLO

2 3

mf

7 TURN

mf

fp

mf

19 TURN

mf

mf

sfz

31 TENOR SOLO
LONG FALL

11 43 12

ff

55

67

79

PIANO SOLO
LONG FALL

91

103

115

127 TURN

139 TURN

Trombone 4

As Recorded by Michel Camillo...

ONE MORE ONCE

Arranged by Matt Amy

♩ = 130

PIANO SOLO

2 3

mf

7 TURN

mf

fp

mf

19 TURN

mf

sfz

sfz

31 TENOR SOLO
LONG FALL

43

11 12

ff

55

67

79

PIANO SOLO
LONG FALL

11

91

103

115

127

TURN

139

TURN

As Recorded by Michel Camillo...

ONE MORE ONCE

♩ = 130

Arranged by **Matt Amy**

PIANO SOLO

2

4

7 G7(#9) LIGHT

C7

G7(#9)

D7

D^b7 C7

G B_M7^b5 C7 D^b7(b9) D7 G^b7

19 G7(#9)

C7

G7(#9)

D7 E7 B^b6 D7 D^b7 C7

3

G B_M7^b5 C7 D^b7(b9) D7 D7#9

3 3

www.mattamymusic.com

TENOR SOLO

31

G7(#9) COMP

C7

G7(#9)

D7 D^b7 C7

G B_M7^b5 C7 D^b7(^b9) D7 G^b7

43

G7(#9)

C7

G7(#9)

D7 E7 B^b6 D7 D^b7 C7

G^b B_M7^b5 C7 D^b7(^b9) D7 D7#9

55

G7(#9) COMP

C7

G7(#9)

D7 D^b7 C7

G B_M7^b5 C7 D^b7(^b9) D7 D7#9

67

G7(#9)

C7(ADD^b)

G7(#9)

D7 E7 B^b6 D7 D^b7 C7

G^b B_M7^b5 C7 D^b7(^b9) D7 D7#9

79 PIANO SOLO
G7(#9) COMP

C7

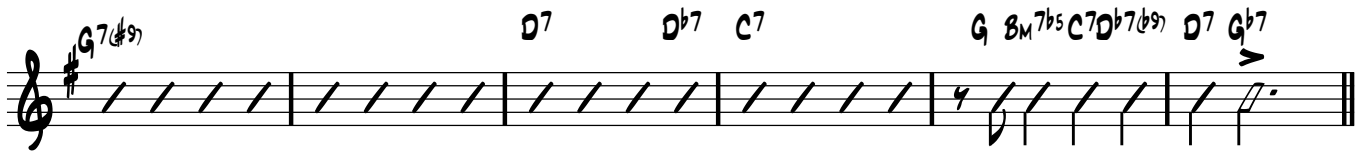

91 G7(#9)

C7

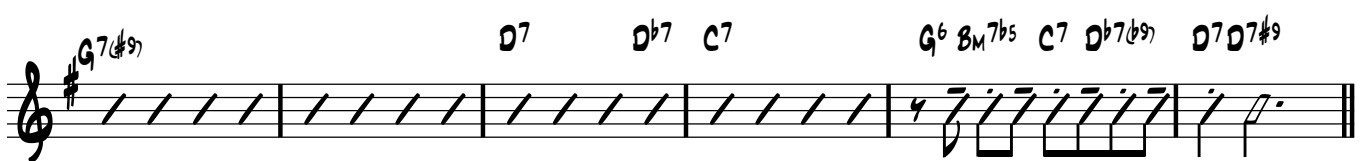
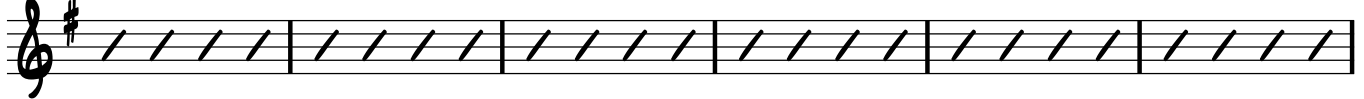

103 G7(#9) COMP

C7

115 G7(#9)

C7

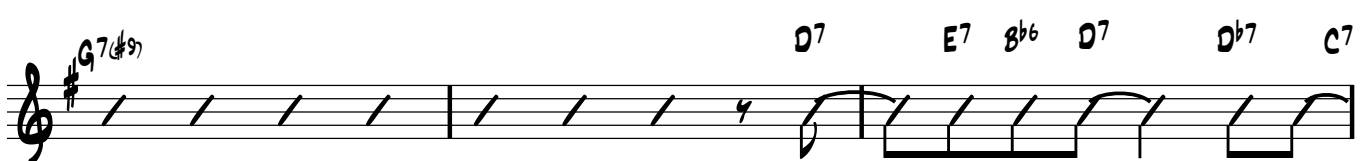

127 $G7(\sharp 9)$ LIGHT $C7$

$G7(\sharp 9)$ $D7$ $D\flat 7$ $C7$ G $B\flat 7\flat 5$ $C7$ $D\flat 7(\flat 9)$ $D7$ $G\flat 7$

139 $G7(\sharp 9)$ $C7$

$G7(\sharp 9)$ $D7$ $E7$ $B\flat 6$ $D7$ $D\flat 7$ $C7$

G $B\flat 7\flat 5$ $C7$ $D\flat 7(\flat 9)$ $D7$ $A\flat 6/9$ $G\flat 9$

Piano

As Recorded by Michel Camillo....

ONE MORE ONCE

♩ = 130

Arranged by Matt Amy

SOLO

TURN

SIMILIE

G7(♯9) D7

7

G7(♯9)

C7 G7(♯9)

D7 D♭7 C7 G Bm7b5 C7 D♭7(♯9) D7 G♭7

19 $G7(\sharp 9)$

$C7$ $G7(\sharp 9)$ $D7$

$E7$ $B\flat 7$ $D7$ $D\flat 7$ $C7$ $G\flat$ $B\flat 7\flat 5$ $C7$ $D\flat 7(\flat 9)$ $D7$ $D7\sharp 9$

3 3 3

31 TENOR SOLO $G7(\sharp 9)$

COMP

$C7$ $G7(\sharp 9)$

$D7$ $D\flat 7$ $C7$ G $B\flat 7\flat 5$ $C7$ $D\flat 7(\flat 9)$ $D7$ $G\flat 7$

43 G7(♯9) C7

G7(♯9) D7 E7 B♭6 D7 D♭7 C7

G♭ B♭7♭5 C7 D♭7(♭9) D7 D7♯9

55 G7(♯9) COMP C7

G7(♯9) D7 D♭7

C7 G B♭7♭5 C7 D♭7(♭9) D7 D7♯9

67 G7(#9) C7(ADD6)

G7(#9) D7 E7 Bb6 D7 D7 C7

G6 Bm7bs C7 D7(b9) D7 D7#9

79 SOLO G7(#9) C7

G7(#9) D7 D7

C7 G Bm7bs C7 D7(b9) D7 G7

91 G7(#9) C7

G7(#9) D7 D#7

C7 G6 Bm7b5 C7 D7(b9) D7 D7#9

103 G7(#9) COMP

C7 G7(#9)

E7 Bb6 D7 D#7 C7 G Bm7b5 C7 D7(b9) D7 D7#9

115

G7(#9)

C7

G7(#9)

D7

E7

Bb6

D7

D7

D7

D7

3

G6

Bm7b5

C7

D7(b9)

D7

END SOLO

127

G7(#9)

C7

G7(#9)

D7

D7(b9)

C7

G

Bm7b5

C7

D7(b9)

D7

Gb7

139

G7(♯9)

C7

G7(♯9)

D7

E7

B♭6

D7

D♭7

C7

3

3

3

3

G6

Bm7♭5

C7

D♭7(♭9)

D7

A♭6/9

G6/9

Bass Guitar

As Recorded by Michel Camillo...

ONE MORE ONCE

$\text{♩} = 130$

PIANO SOLO

Arranged by **Matt Amy**

2

7

19

8V8 OPT
(3 1 3)

3 3 3

31 TENOR SOLO
G7(#9) COMP

C7

G7(#9)

D7

D^b7

C7

G^bM7^b5 C7 D^b7(^b9) D7 G^b7

43 G7(#9)

C7

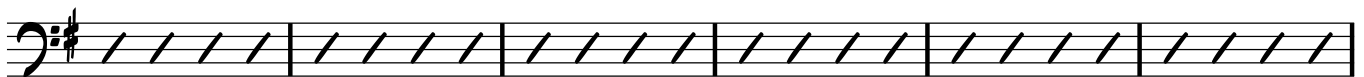

G7(#9)

C7

(x) (x)
8V8 OPT

55 G7(#9) COMP

C7

G7(#9)

D7

D^b7

C7

G^bM7^b5 C7 D^b7(^b9) D7 D7#9

67 G7(#9)

C7(ADD^b7)

G7(#9)

C7

(x) (x)
8V8 OPT

79 PIANO SOLO
G7(#9) COMP

C7

G7(#9)

D7

D^b7

C7

G^bM7^b5 C7 D^b7(^b9) D7 G^b7

91 G7(#9)

C7

G7(#9)

D7

D^b7

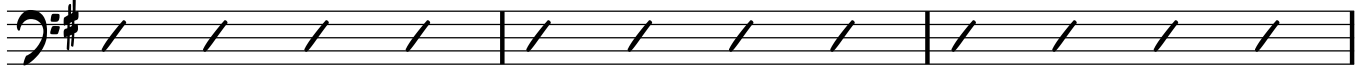

C7

103 G7(#9) COMP

C7

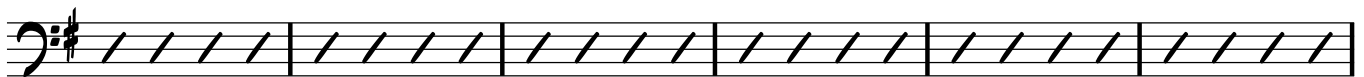

G7(#9)

C7

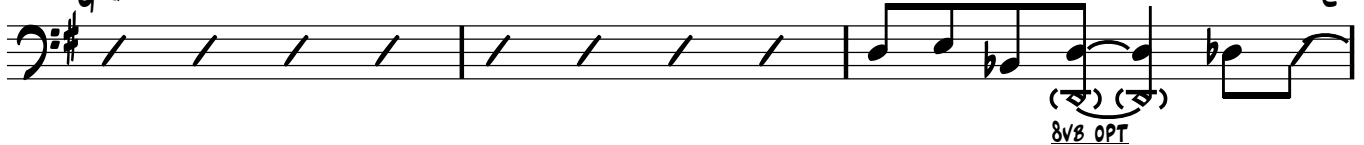

(2) (3)
8vb OPT

D7

D7[#]9

115

G7(#9)

C7

127

139

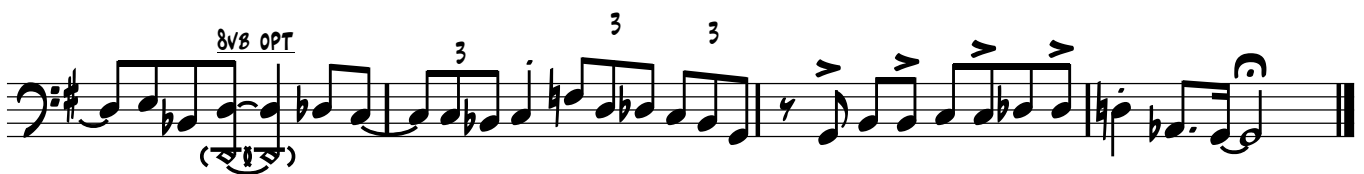

Drums

As Recorded by Michel Camillo....

ONE MORE ONCE

♩ = 130

Arranged by **Matt Amy**

PIANO SOLO

7

(6)

(10)

(12)

19

(4)

(6)

(8)

3 (10) 3 3 (12)

31 TENOR SOLO

43

55

67

(6)

(8)

(10)

(12)

79 PIANO SOLO

(6)

(8)

(10)

(12)

91

(6)

(8)

(10)

(12)

103

115

127

139

Congas

As Recorded by Michel Camillo...

ONE MORE ONCE

♩ = 130

Arranged by **Matt Amy**

PIANO SOLO

2

7

(6)

(8)

(10)

(12)

19

(4)

(6)

(8)

3

(10)

3

(12)

Congas

103

115

127

139

As Recorded by Michel Camillo...

ONE MORE ONCE

Arranged by Matt Amy

♩ = 130

PIANO SOLO

7

The musical score is arranged for a large ensemble. The instruments and their parts are as follows:

This musical score is for a band and vocal ensemble. It features the following parts:

- Vocalists:** Alto 1, Alto 2, Tenor 1, Tenor 2, and Bari.
- Brass Section:** Trumpets 1-4 (Tpt. 1-4) and Trombones 1-4 (Tbn. 1-4).
- Keyboard:** Guitar (Gtr.) and Piano (Pno.).
- Low End:** Bass and Drums (Dr.).
- Percussion:** Percussion (Perc.).

19

Alto 1 *mf*

Alto 2 *mf*

Tenor 1 *mf*

Tenor 2 *mf*

Bari. *mf*

Tpt. 1 *Tuba*

Tpt. 2 *Tuba*

Tpt. 3 *Tuba*

Tpt. 4 *Tuba*

Tbn. 1 *Tuba*

Tbn. 2 *Tuba*

Tbn. 3 *Tuba*

Tbn. 4 *Tuba*

Gr. *G7db C7 G7db D7 E7 b7D7 D7 C7 G7db C7 D7b9 C7 D7b9 D7b9*

Pno. *G7db C7 G7db D7 E7 b7D7 D7 C7 G7db C7 D7b9 C7 D7b9 D7b9*

Bass

Dr. 19

Perc.

31 **TENOR SOLO**
LONG FALL

ff

Alto 1

ff

Alto 2

ff

Tenor 1

ff

Tenor 2

ff

Bari.

ff

Tpt. 1

ff

Tpt. 2

ff

Tpt. 3

ff

Tpt. 4

ff

Tbn. 1

ff

Tbn. 2

ff

Tbn. 3

ff

Tbn. 4

ff

Gtr.

ff *Case*

C7

G7(b9)

D7

D7

C7

G 9(b9) C7 D7(b9) D7 G7

Pno.

ff *Case*

C7

G7(b9)

D7

D7

C7

G 9(b9) C7 D7(b9) D7 G7

Bass

ff *Case*

C7

G7(b9)

D7

D7

C7

G 9(b9) C7 D7(b9) D7 G7

Dr.

TENOR SOLO

(2)

(2)

(2)

(10)

(2)

(2)

Perc.

(2)

(2)

(2)

(10)

(2)

(2)

43 48

Alto 1 *mp*

Alto 2 *mp*

Tenor 1 *A7(9)*

Tenor 2 *mp*

Bari. *mp*

Tpt. 1

Tpt. 2

Tpt. 3

Tpt. 4

Tbn. 1

Tbn. 2

Tbn. 3

Tbn. 4

Gtr. *A7(9)* *C7* *A7(9)* *D7* *E7* *Bb9* *D7* *D7* *C7* *A6* *Bb7(b9)* *C7* *D7(b9)* *D7* *D7(b9)*

Pno. *A7(9)* *C7* *A7(9)* *D7* *E7* *Bb9* *D7* *D7* *C7* *A6* *Bb7(b9)* *C7* *D7(b9)* *D7* *D7(b9)*

Bass *A7(9)* *C7* *A7(9)* *D7* *E7* *Bb9* *D7* *D7* *C7* *A6* *Bb7(b9)* *C7* *D7(b9)* *D7* *D7(b9)*

Dr. 48

Perc.

55

Alto 1 *mf*

Alto 2 *mf*

Tenor 1 *mf* A7(d9) Cmaj2 D7 A7(d9) E7 E7 D7 A C#7(b9) D7 E7(b9) E7 D7(b9)

Tenor 2 *mf*

Bari. *mf*

Tpt. 1 *mf*

Tpt. 2 *mf*

Tpt. 3 *mf*

Tpt. 4 *mf*

Tbn. 1 *mf*

Tbn. 2 *mf*

Tbn. 3 *mf*

Tbn. 4 *mf*

Gtr. *mf* G7(d9) Cmaj2 C7 G7(d9) D7 D7 C7 G Bb7(b9) C7 D7(b9) D7 D7(b9)

Phn. *mf* G7(d9) Cmaj2 C7 G7(d9) D7 D7 C7 G Bb7(b9) C7 D7(b9) D7 D7(b9)

Bass *mf* G7(d9) Cmaj2 C7 G7(d9) D7 D7 C7 G Bb7(b9) C7 D7(b9) D7 D7(b9)

Dr. *mf* (2) (2) (2) (2) (2) (2) (2)

Perc. *mf* (2) (2) (2) (2) (2) (2) (2)

67 67

Alto 1
Alto 2
Tenor 1
Tenor 2
Bari.
Tpt. 1
Tpt. 2
Tpt. 3
Tpt. 4
Tbn. 1
Tbn. 2
Tbn. 3
Tbn. 4
Gtr.
Pno.
Bass
Dr.
Perc.

Chord progression: A7d9, D7(9)bb9, A7d9, E7, F#7 C# E7 E7 D7, A# C#7b9 D7 E7(b9) E7 E7(b9), G7d9, C7(9)bb9, G7d9, D7, E7 b9 D7 D7 C7, G# b7b9 C7 D7(b9) D7 D7(b9), G7d9, C7(9)bb9, G7d9, D7, E7 b9 D7 D7 C7, G# b7b9 C7 D7(b9) D7 D7(b9)

Dynamic markings: *pp*, *f*, *p*, *sfz*

Rehearsal mark 67 is indicated at the beginning of the score and above the Drums staff.

79 **PIANO SOLO**
LONG FALL

Alto 1 *ff*

Alto 2 *ff*

Tenor 1 *ff*

Tenor 2 *ff*

Bari. *ff*

Tpt. 1 *ff*

Tpt. 2 *ff*

Tpt. 3 *ff*

Tpt. 4 *ff*

Tbn. 1 *ff*

Tbn. 2 *ff*

Tbn. 3 *ff*

Tbn. 4 *ff*

Gtr. *G7#9 COMP* *C7* *G7#9* *D7* *D7* *C7* *G Bb7#9 C7 D7#9 D7 G#7*

Pno. *G7#9 COMP* *C7* *G7#9* *D7* *D7* *C7* *G Bb7#9 C7 D7#9 D7 G#7*

Bass *G7#9 COMP* *C7* *G7#9* *D7* *D7* *C7* *G Bb7#9 C7 D7#9 D7 G#7*

Dr. 79 *(1)* *(2)* *(3)* *(4)* *(5)* *(6)*

Perc. *(1)* *(2)* *(3)* *(4)* *(5)* *(6)*

91

Alto 1 *mp*

Alto 2 *mp*

Tenor 1 *mp*

Tenor 2 *mp*

Bari.

Tpt. 1

Tpt. 2

Tpt. 3

Tpt. 4

Tbn. 1 *fp*

Tbn. 2 *fp*

Tbn. 3 *fp*

Tbn. 4 *fp*

Gtr. *fp*

Pno. *fp*

Bass *fp*

Dr. 91

Perc. 91

103 108

Alto 1 *mf* *ff* *p*

Alto 2 *mf* *ff* *p*

Tenor 1 *mf* *ff* *p*

Tenor 2 *mf* *ff* *p*

Bari. *ff* *p*

Tpt. 1 *mf* *ff* *p*

Tpt. 2 *mf* *ff* *p*

Tpt. 3 *mf* *ff* *p*

Tpt. 4 *mf* *ff* *p*

Tbn. 1 *mf* *ff* *p*

Tbn. 2 *mf* *ff* *p*

Tbn. 3 *mf* *ff* *p*

Tbn. 4 *mf* *ff* *p*

Gtr. *G7#9* *C9#9* *C7* *G7#9* *E7* *Bb6* *D7* *D7* *C7* *G* *Bb7b9* *C7* *D7b9* *D7* *D7#9*

Pno. *G7#9* *C9#9* *C7* *G7#9* *E7* *Bb6* *D7* *D7* *C7* *G* *Bb7b9* *C7* *D7b9* *D7* *D7#9*

Bass *G7#9* *C9#9* *C7* *G7#9* *E7* *Bb6* *D7* *D7* *C7* *G* *Bb7b9* *C7* *D7b9* *D7* *D7#9*

Dr. 108 *mf* *ff* *p*

Perc. *mf* *ff* *p*

139 199

Alto 1 *mf*

Alto 2 *mf*

Tenor 1 *mf*

Tenor 2 *mf*

Bari. *mf*

Tpt. 1 *Tutti*

Tpt. 2 *Tutti*

Tpt. 3 *Tutti*

Tpt. 4 *Tutti*

Tbn. 1 *Tutti*

Tbn. 2 *Tutti*

Tbn. 3 *Tutti*

Tbn. 4 *Tutti*

Gtr. *G7(b9) C7 G7(b9) D7 E7 b9D7 D17 C7*

Pno. *G7(b9) C7 G7(b9) D7 E7 b9D7 D17 C7 G7(b9) C7 D7(b9) D7 A1/2 G1/2*

Bass

Dr. 199

Perc.