

ALTO'S 1 & 2

# SECRET LOVE

sfz. pp

(A) (B) (UNIS WITH TPT)

(C) ENS

10 CODA

fz. p

UNIS

(D) (E) (3)

1st 2nd (F) D\$ AL CODA

CODA (G)

2 2 2 (8) 2 2 V

ALTO'S 1 & 2

# SECRET LOVE

sfz. pp

TENORS II      SECRET LOVE

TENORS II      SECRET LOVE

BARI                      SECRET LOVE

1st TPT

# SECRET LOVE

JAMES LAST

my

Quo Tri      SECRET LOVE

3rd TPT      SECRET LOVE

TO CODA

\$ E

ENSING  
(WITH AHS)

CE

F

Al. con.

4th TPT

# SECRET LOVE

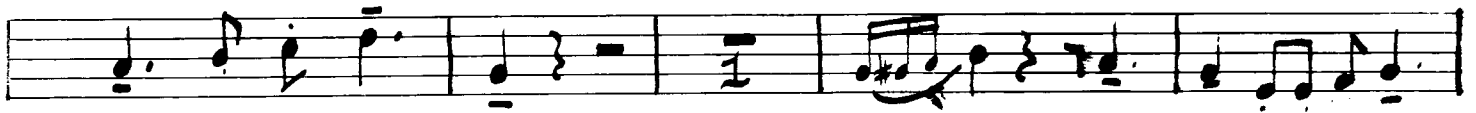

ENS mf  
WITH SAXS

TO CODA

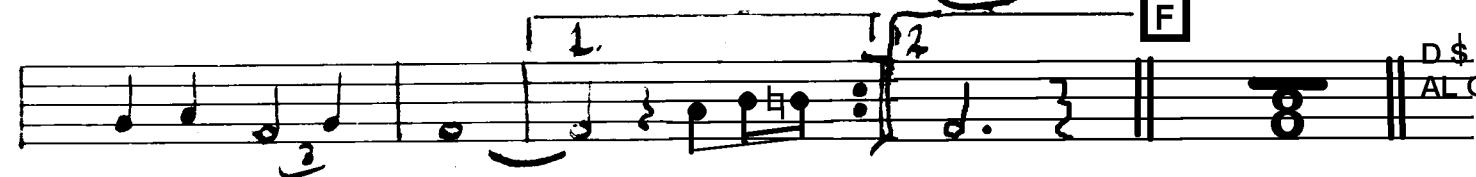
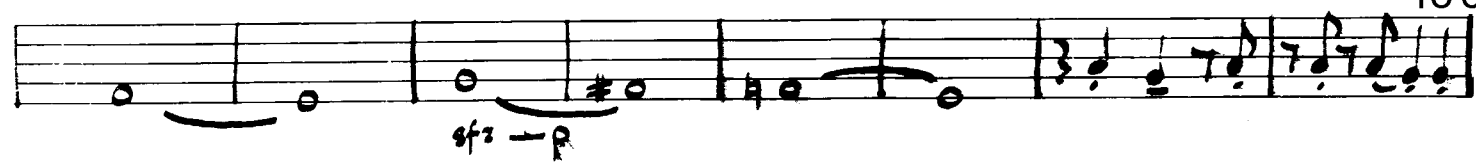

2nd Part

CODA

CODA

(Solo)

Trill

Trill

3rd TR *12/16*

Coda

CODA 

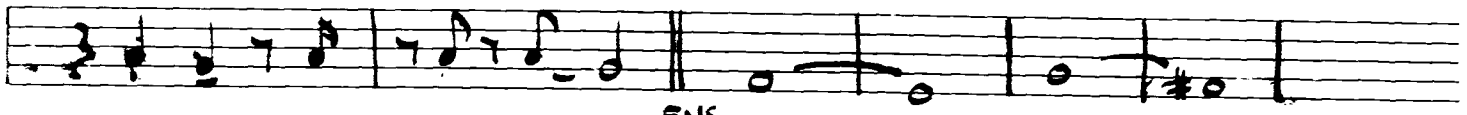

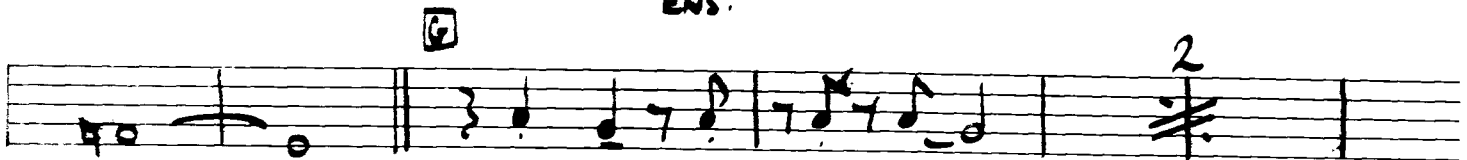

TROMBS I & II

SECRET LOVE

*sff. pp*

(DIVI)

**F**

TROMBONE 1

SOLO

STAND

TRANS I+II

DS AL CODA

**CODA**

# THOMAS III IV SECRET LOVE

CODA

PIANO/GUITAR

# SECRET LOVE

①

(CASIC)

2

2 (SIMILAR)

②

97 6 97

③

97

TO COORD (Bb CHAS)

④

DE

2

⑤

AS AL COORD

⑥

COORD

⑦

2 2 2 (B) 2 2 2

BASS      SECRET LOVE

DRUMS

SECRET LOVE

Q.S. SWING

CRISC A 16 RYM

B 8 RYM

C 4 CODA

D SOLO (CRISC) FILL

E 16 RYM 16 RYM

F CRISC ONLY FILL

G CODA CODA

H 2 RYM 6 RYM 2 2

I 2 2 2 CODA