

Tequila

Alto Saxophone

$\text{♩} = 170$

A

B

16 7

27

31 **C**

36

41 **D** **E** (solos) 4 3

52 (repeat ad lib) **F** 3

59

63 **G**

68

73 **H** 10 cresc. ff

Tequila

Tenor Saxophone

♩=170

A

15

20

25 **B** **C**

8

38 **D**

43 **E** (solos) (repeat ad lib)

4 3 4

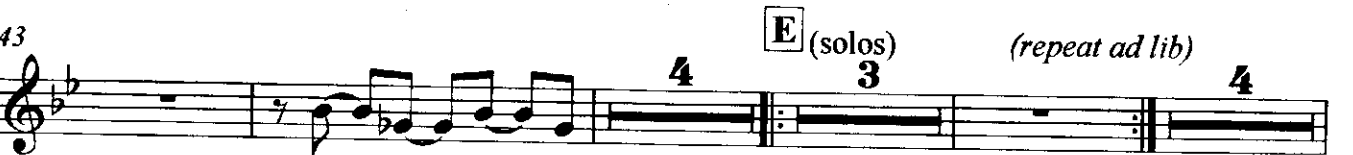

57 **F**

61 **G**

66

71 **H**

10

84

Trumpet in B \flat 1

Tequila

$\text{♩} = 170$

A **B** **C**

16 8 7

35

D

40

44

E (solos) (repeat ad lib) **F**

3 3 3 3 3 3

58

61

G

65

69

H

73

78

83

dim.

cresc.

cresc.

Tequila

Trumpet in B \flat 2

A

B

C

16 8 7

35

D

40

E (solos)

(repeat ad lib)

45 4 3 3

F

57 3 3 3 3 3 3

60 3 3 3

G

64

68

H

73

dim.

78 3

cresc.

84

Tequila

Trumpet in B \flat 3

A

B

C

16 8 7

35

D

40

E (solos)

(repeat ad lib)

45 4 3 3

F

57 3 3 3 3 3 3

60 3 3 3

G

64

H

70 10

83 cresc. ff

Tequila

Trombone
♩=170

A

B

C

16

8

8

D

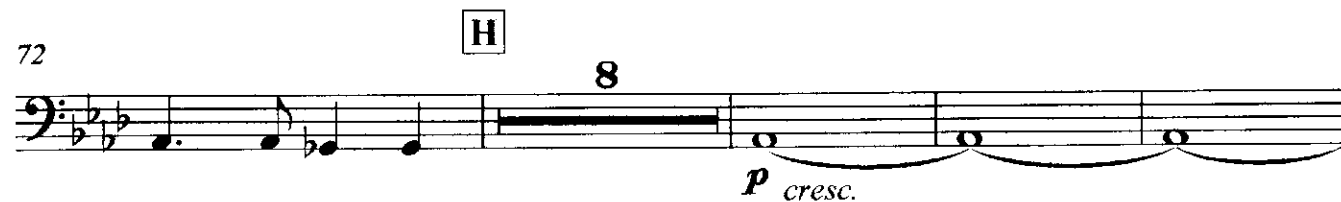

Tequila

Guitar

$\text{♩} = 170$

8 A^b G^b A^b G^b A^b G^b A^b G^b

5 A^b G^b A^b G^b A^b G^b A^b G^b

9 A^b G^b A^b G^b A^b G^b A^b G^b

13 A^b G^b A^b G^b A^b G^b A^b G^b

17 **A** A^b G^b A^b G^b A^b G^b A^b G^b

21 A^b G^b A^b G^b A^b G^b A^b G^b

25 **B** A^b G^b A^b G^b A^b G^b A^b G^b

29 A^b G^b A^b G^b A^b G^b A^b G^b **C** B^o

34 $8^{\text{va}} \downarrow$ B^o $8^{\text{va}} \downarrow$ B^o $8^{\text{va}} \downarrow$ B^b

40 E^b7 **D** A^b G^b A^b G^b A^b G^b A^b

44 G^b A^b G^b A^b G^b A^b G^b A^b

Guítar

48 **E** G^b A^b(solos) G^b A^b G^b A^b G^b A^b

52 G^b (repeat ad lib) A^b G^b A^b G^b A^b G^b A^b

56 G^b **F** B^o 3 3 3 8va-1

59 B^o 3 3 3 8va-1 B^o 3 3 3 8va-1

63 B^b Eb7 **G** A^b G^b A^b G^b

67 A^b G^b A^b G^b A^b G^b A^b G^b

71 A^b G^b A^b G^b **H** A^b G^b A^b G^b

75 A^b G^b A^b G^b A^b G^b A^b G^b

79 A^b G^b A^b G^b A^b G^b A^b G^b

83 A^b G^b A^b G^b *P cresc.*

85 A^b G^b A^b G^b A^b G^b A^b G^b *ff*

Tequila

Piano

$\text{♩} = 170$

12

16

A

20

24

B

28

32

C B° $A^{\flat 7}$ B° $A^{\flat 7}$

37

B° $A^{\flat 7}$ B^{\flat} $E^{\flat 7}$ **D** A^{\flat} G^{\flat} A^{\flat}

42

G^{\flat} A^{\flat} G^{\flat} A^{\flat} G^{\flat} A^{\flat} G^{\flat} A^{\flat}

46

G^{\flat} A^{\flat} G^{\flat} A^{\flat} G^{\flat} **E** $A^{\flat}(\text{solos})$ G^{\flat} A^{\flat}

50

G^{\flat} A^{\flat} G^{\flat} A^{\flat} G^{\flat} (*repeat ad lib*) A^{\flat} G^{\flat} A^{\flat}

54

G^{\flat} A^{\flat} G^{\flat} A^{\flat} G^{\flat} **F** B° $A^{\flat 7}$

Piano

58 B° A^{b7}

61 B° A^{b7} B^b E^{b7}

65 **G** A^b G^b A^b G^b A^b G^b A^b G^b

69 A^b G^b A^b G^b A^b G^b A^b G^b

73 **H** A^b G^b A^b G^b A^b G^b A^b G^b

77 A^b G^b A^b G^b A^b G^b A^b G^b

81 A^b G^b A^b G^b A^b G^b A^b

P cresc.

84 G^b A^b G^b A^b G^b A^b G^b A^b

ff

Tequila

Bass guitar
♩=170

4

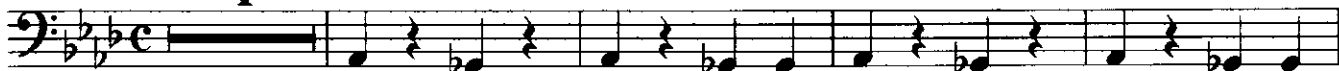

9

14

A

19

24

B

29

C

34

39

D

44

49

E (solos)

(repeat ad lib)

54

F

Bass guitar

58

62

G

67

72

H

77

p cresc.

82

85

ff

Tequila

Drums
♩=170

8

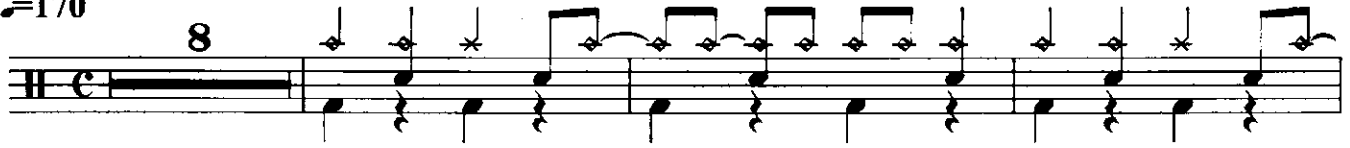

12

16

A

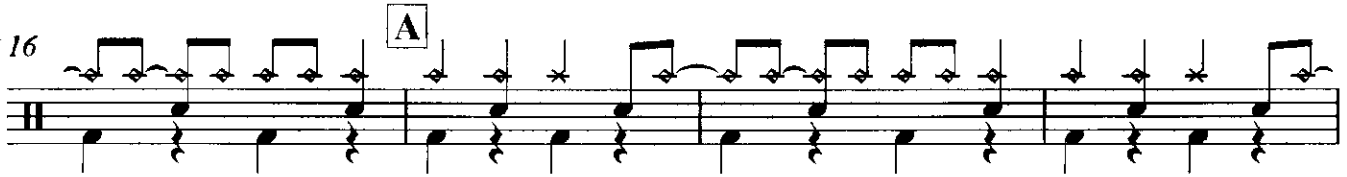

20

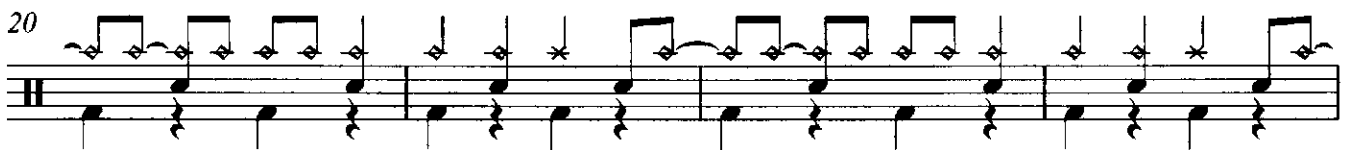

24

B

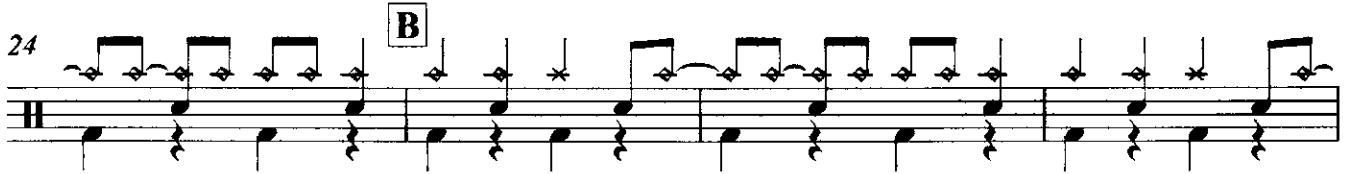

28

32

C

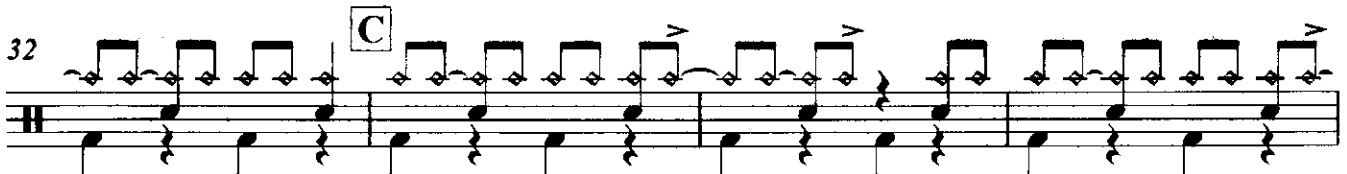

36

40

D

44

48

E (solos)

Drums

52 *(repeat ad lib)*

56 **F**

59

62 **G**

66

70 **H**

74

78 *p cresc.*

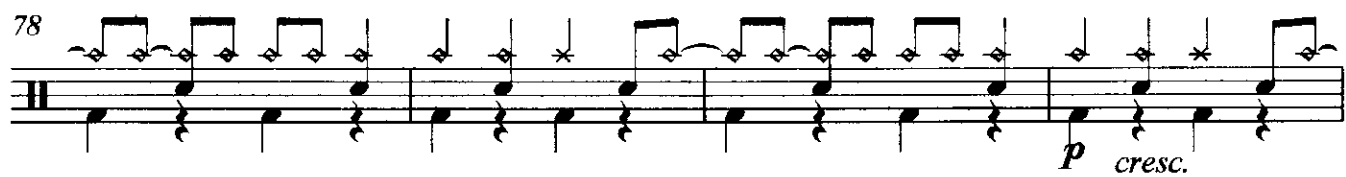

82

85 *ff*

