

1ST ALTO

THE OLD FASHIONED WAY

A EMS P (2nd TBCUE)

UNIS P

END

(2nd TB)

(3rd TB)

UNIS P

END

(2nd TB)

COOP UNIS MP

OS AL COOP

COOP

# THE OLD FASHIONED WAY

2nd ALTO

ENS. p.

A

UNIS. o.

B

C

D

UNIS. p.

E

F

TO LODA

G

UNIS. u.p.

H

D \$ A LODA

I

DA  
\$

J

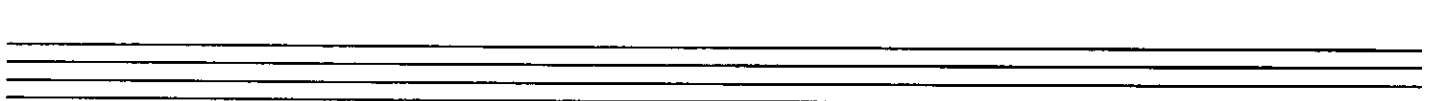
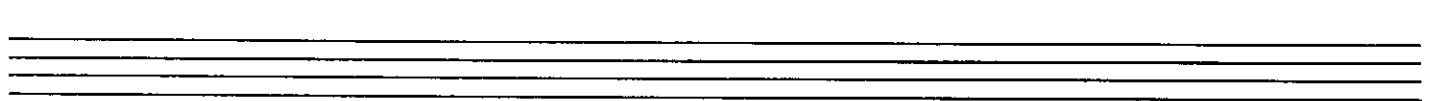
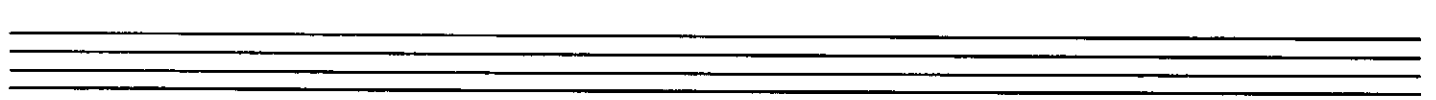
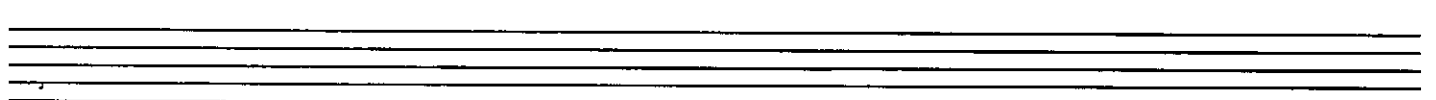
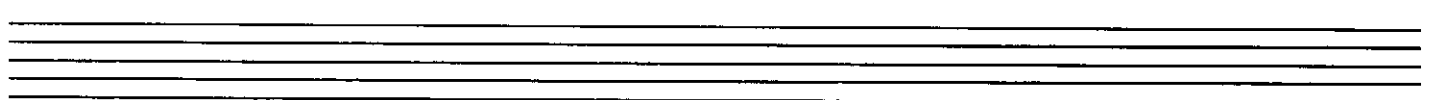
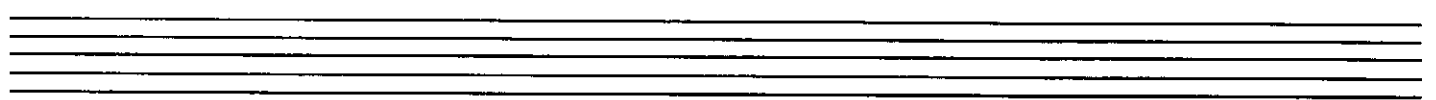
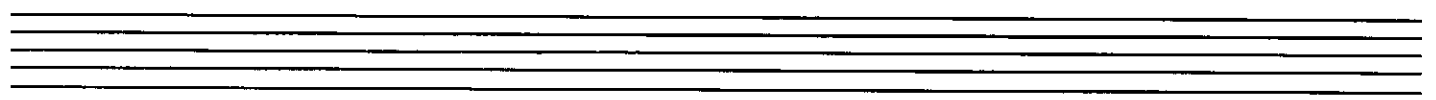
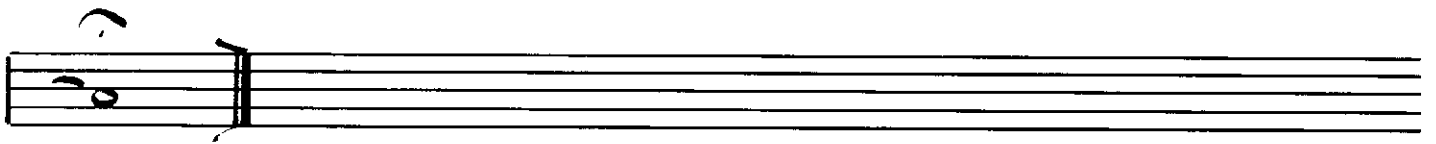
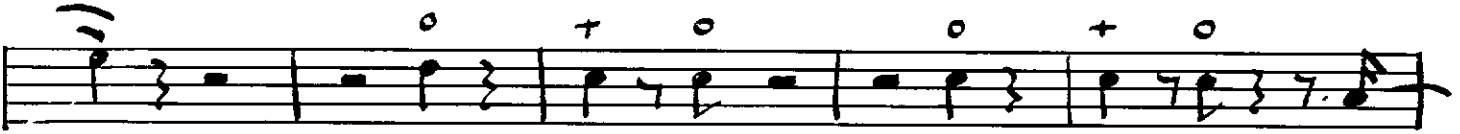

2nd.

1st TENOR

THE OLD FASHIONED WAY

1st TENOR

CODA

UNIS

WITH BASS

(P)

(P)

! HEARD!

A single handwritten musical note on a five-line staff, consisting of a whole note.

Five empty musical staves.

Five empty musical staves.

Five empty musical staves.

Five empty musical staves.

Five empty musical staves.

2nd TENOR

THE OLD FASHIONED WAY

BARI

THE OLD FASHIONED WAY

①

ENS P

②

ENS P

③

ENS P

**S** ④

ENS P

⑤

ENS P

**S I**

WITH GRASS

⑥

WITH GRASS

⑦

WITH GRASS

**S** CODA

WITH GRASS

⑧

WITH GRASS

⑨

WITH GRASS

1ST TRP (SOLO PART) (F.T.) THE OLD FASHIONED WAY (ARNAVOUR)  
ANDAK - SEE NOTE

4 SOLO (FREE)

A

UNIS

SOLO (FREE)

S

UNIS

HOB.

GODA

mf

2nd TPT

THE OLD FASHIONED WAY

p (WITH TB)

2nd ALTO CUE

TRUMPETS

END WITH TB

WITH TB

UNIS

H.O.B.

CODA

AL CODA

CODA

P.W.

3rd TPT      THE OLD FASHIONED WAY

8  $\text{C}^{\flat}$  4

A B UNIS

S E UNIS

S E H.O.B.

CODA

# THE OLD FASHIONED WAY

## 4th TRUMPET

1st part

CODA

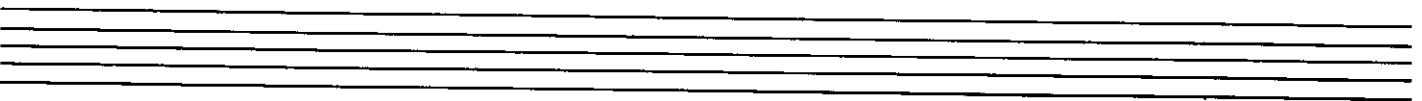
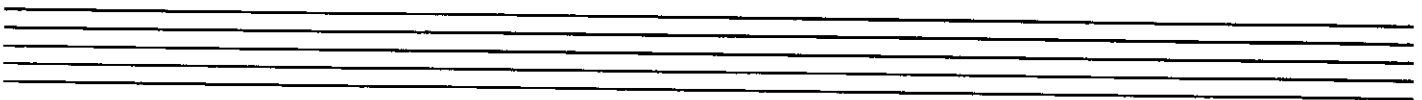
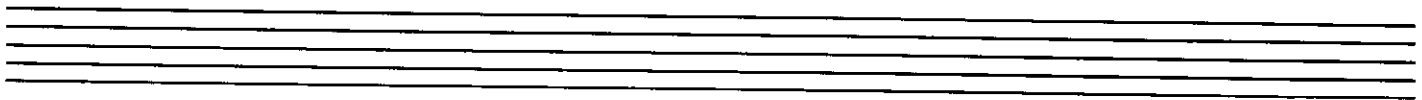
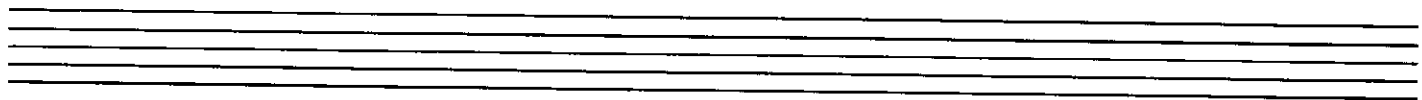

# THE OLD FASHIONED WAY

TROMBONE II

Empty musical staff 9.

Empty musical staff 10.

Handwritten signature or initials.

# THE OLD FASHIONED WAY.

BARBONES III + IV

CODA  
⊕

PIANO/ORGAN

THE OLD FASHIONED WAY

(ON PIANO)

Ab79 F7b9 Bbm7 Eb7

(A) 2 IN A BAR SHUFFLE RHYTHM

VOCAL LING OOH

Ab Ab79 Ab6 Bbm7 Cm7

(B) BLOCCO

Db Eb Bbm6 Eb7 Ab79 Ab6 Cm7b5 C9

(C) TB LEAD

Fm7 Bbm7 Eb7 Ab79 Ab Cm7

Bbm7 Dbm6 Eb7 Bbm7 Eb7

(D) VOICED OOH

Ab To Organ (Strauss) Bbm7 Cm7 Db7

(SOUL)

Bbm7 Dbm6 Eb7 A7 Cm7b5 C9 Fm7b5

(SOUL)

Ebm7 Bbm7 Eb BLOCCO AG Ab Cm7 Bbm7

TO CODA

Ebm7 Bbm7 Eb A

VOCAL LING OOH

Db7 Dbm6 Eb7 A

Piano

 CODA

Sitar THE OLD FASHIONED WAY

(ETTUQUE)

8  $\text{C}$  |  $\text{A}_2^{\flat 7}$  |  $\text{F}_4^{\flat 9}$  |  $\text{B}_3^{\flat 7}$  |  $\text{E}_2^{\flat 5}$  -

*SIMILAR*

**A**  $\text{A}_2^{\flat 7}$  |  $\text{A}_2^{\flat 6}$  |  $\text{A}_2^{\flat 7}$  |  $\text{A}_2^{\flat 6}$  |  $\text{B}_3^{\flat 7}$  |  $\text{C}_4^{\flat 7}$  |  $\text{D}_5^{\flat 9}$  |  $\text{B}_3^{\flat 7}$  |  $\text{D}_3^{\flat 6}$  |  $\text{E}_2^{\flat 7}$

**B**

$\text{A}_2^{\flat 7}$  |  $\text{A}_2^{\flat 6}$  |  $\text{S}_4^{\flat 5}$  |  $\text{C}_4^{\flat 9}$  |  $\text{F}_4^{\flat 7}$  |  $\text{B}_3^{\flat 7}$  |  $\text{E}_2^{\flat 5}$  |  $\text{A}_2^{\flat 7}$  |  $\text{A}_2^{\flat 6}$  |  $\text{A}_2^{\flat 7}$

*SIMILAR*

$\text{B}^{\flat 9}$  |  $\text{B}_3^{\flat 7}$  |  $\text{D}_3^{\flat 6}$  |  $\text{E}_2^{\flat 7}$  |  $\text{B}_3^{\flat 7}$  |  $\text{E}_2^{\flat 5}$  |  $\text{E}_2^{\flat 9}$  ||

**D**  $\text{A}_2^{\flat 7}$  |  $\text{A}_2^{\flat 6}$  |  $\text{A}_2^{\flat 7}$  |  $\text{A}_2^{\flat 6}$  |  $\text{B}_3^{\flat 7}$  |  $\text{C}_4^{\flat 7}$  |  $\text{D}_5^{\flat 9}$  |  $\text{B}_3^{\flat 7}$  |  $\text{D}_3^{\flat 6}$  |  $\text{E}_2^{\flat 7}$  |  $\text{A}_2^{\flat 7}$

**E**

$\text{S}_4^{\flat 5}$  |  $\text{C}_4^{\flat 9}$  |  $\text{F}_4^{\flat 7}$  |  $\text{E}_2^{\flat 5}$  |  $\text{B}_3^{\flat 7}$  |  $\text{E}_2^{\flat 5}$  |  $\text{A}_2^{\flat 7}$  |  $\text{A}_2^{\flat 6}$  |  $\text{B}^{\flat 9}$  ||

**F**

$\text{B}_3^{\flat 7}$  |  $\text{E}_2^{\flat 5}$  |  $\text{A}_2^{\flat 7}$  |  $\text{E}_2^{\flat 5}$  |  $\text{B}_3^{\flat 7}$  |  $\text{E}_2^{\flat 5}$  |  $\text{A}^{\sharp 7}$  |  $\text{A}^{\sharp 7}$  |  $\text{C}^{\flat 9}$  |  $\text{D}_5^{\flat 9}$  ||

**G**

$\text{D}_3^{\flat 6}$  |  $\text{E}_2^{\flat 7}$  |  $\text{A}^{\sharp 7}$  |  $\text{C}^{\flat 9}$  |  $\text{B}_3^{\flat 7}$  |  $\text{E}_2^{\flat 5}$  |  $\text{B}_3^{\flat 7}$  |  $\text{E}_2^{\flat 7}$  ||  $\text{D}_3^{\flat 6}$  |  $\text{E}_2^{\flat 7}$

**H**

**CODA**  $\text{A}_2^{\flat 7}$  |  $\text{A}^{\sharp 7}$  |  $\text{A}^{\sharp 7}$  |  $\text{C}^{\flat 9}$  |  $\text{D}_5^{\flat 9}$  |  $\text{D}_3^{\flat 6}$  |  $\text{E}_2^{\flat 7}$  ||

**F**  $\text{A}^{\sharp 7}$  |  $\text{C}^{\flat 9}$  |  $\text{B}_3^{\flat 7}$  |  $\text{E}_2^{\flat 5}$  |  $\text{A}^{\sharp 7}$  |  $\text{A}^{\sharp 7}$  |  $\text{A}^{\sharp 7}$  ||

BASS

THE OLD FASHIONED WAY

+ TREBLE & CLICK!

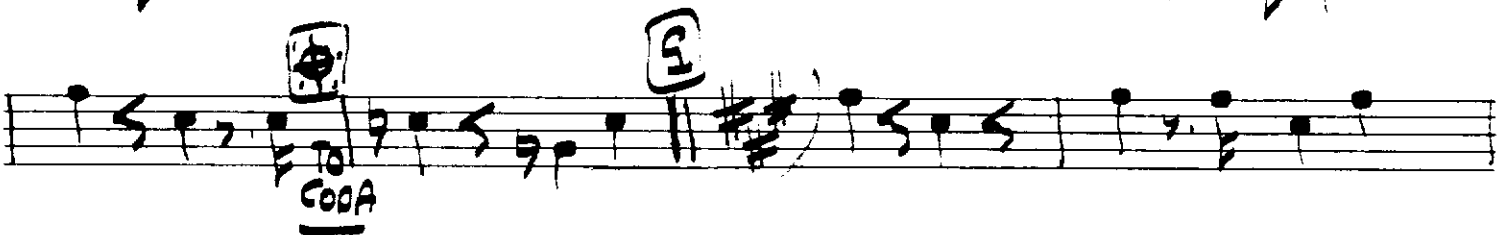
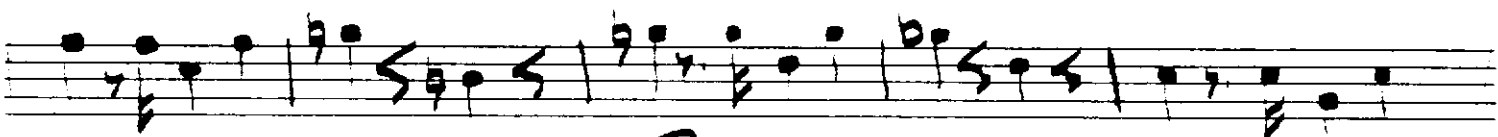
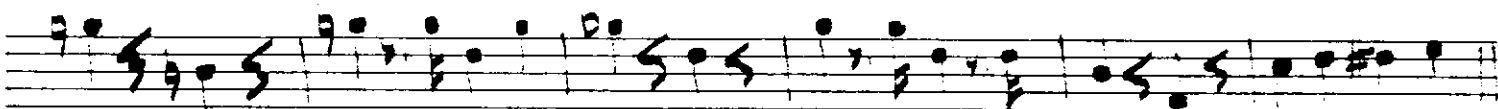
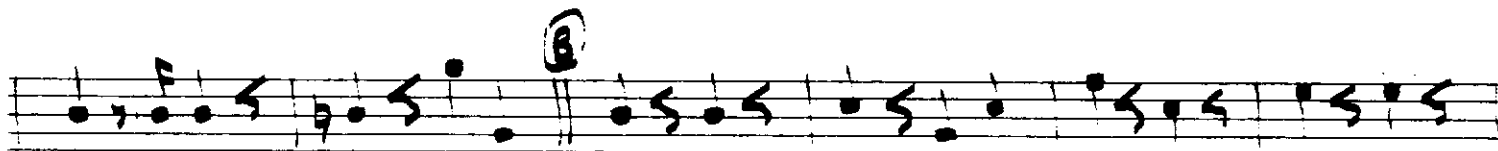
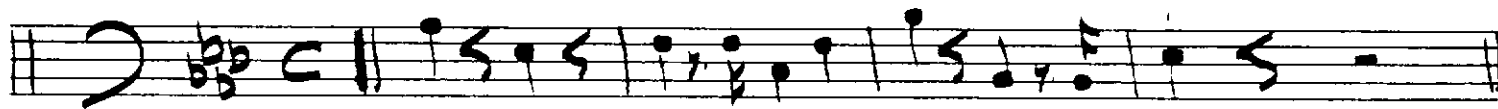

DRUMS

F.T.

THE OLD FASHIONED WAY

BRUSHES

(A) *Ryth* (B) *Ryth*

(C) *Ryth*

(D) (E) *Ryth* *Ryth* *Ryth*

(F) *Ryth* *Ryth*

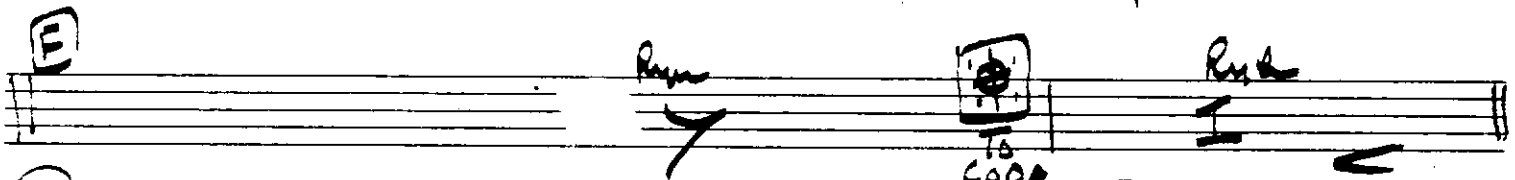

(G) (H) 2 2 2 2 2

2 2 || DS AL CODA

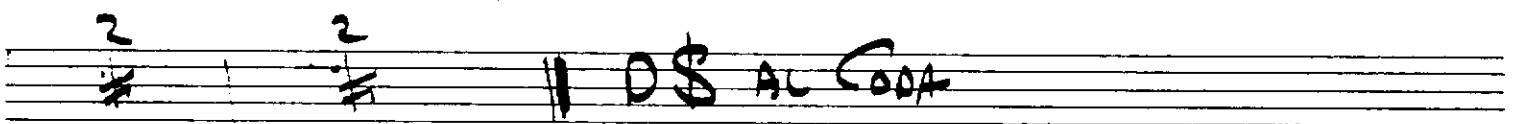

(I) CODA (J)

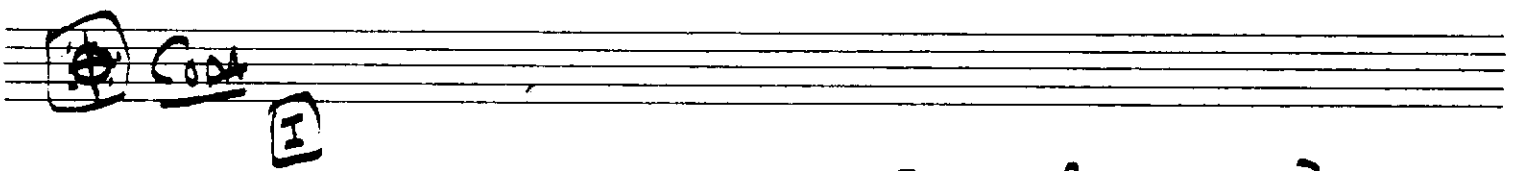

2 2 2

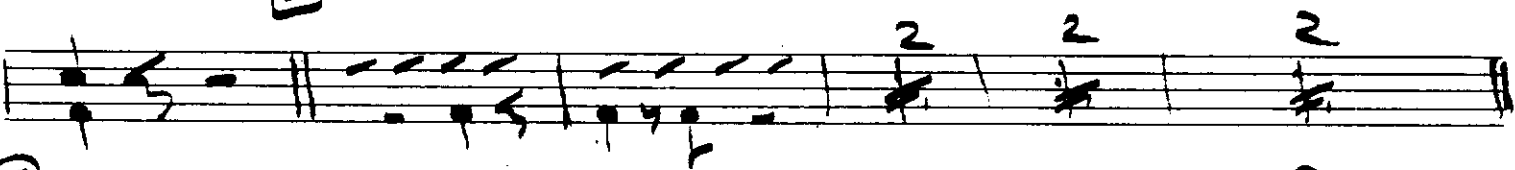

(K) 2 2 2 (L)

