

# We Wish You A Merry Christmas

Medium Swing Tempo

Arranged by Clark Murray

$\text{♩} = 160$   
Intro

Clarinet 1  
Clarinet 2  
Clarinet 3  
Clarinet 4  
Trombone 1  
Trombone 2  
Trombone 3  
Trombone 4  
Vibes  
Bass  
Drums

1st Chorus

Clarinet 1

Clarinet 2

Clarinet 3

Clarinet 4

Trombone 1

Trombone 2

Trombone 3

Trombone 4

Bass

Drums

5

Clarinet 1

Clarinet 2

Clarinet 3

Clarinet 4

Trombone 1

Trombone 2

Trombone 3

Trombone 4

Bass

Drums

25

Clarinet 1

Clarinet 2

Clarinet 3

Clarinet 4

Trombone 1

Trombone 2

Trombone 3

Trombone 4

Bass

Drums

29

2nd Chorus

Clarinet 1

Clarinet 2

Clarinet 3

Clarinet 4

Trombone 1

Trombone 2

Trombone 3

Trombone 4

Bass

Drums

41 45

This musical score is for the piece "We Wish You A Merry Christmas". It features the following parts:

- Clarinet 2, 3, 4:** All three parts are marked with a flat line, indicating they are silent for this section.
- Trombone 1, 2, 3, 4:** All four parts are marked with a flat line, indicating they are silent for this section.
- Drums:** Active part showing a complex rhythmic pattern with various drum sounds indicated by 'x' marks and stems.

This musical score is for the piece "We Wish You A Merry Christmas". It features the following parts:

- Clarinet 2, 3, and 4:** All three parts are marked with a flat line, indicating they are silent for this section.
- Trombone 1, 2, 3, and 4:** All four parts are marked with a flat line, indicating they are silent for this section.

Clarinet 1

Clarinet 2

Clarinet 3

Clarinet 4

Trombone 1

Trombone 2

Trombone 3

Trombone 4

Bass

Drums

69

This musical score is for the piece "We Wish You A Merry Christmas". It is arranged for a woodwind and brass ensemble with a bass and drums. The score is written in the key of D major (two sharps) and 4/4 time. The instruments are arranged as follows:

Clarinet 1  
 Clarinet 2  
 Clarinet 3  
 Clarinet 4  
 Trombone 1  
 Trombone 2  
 Trombone 3  
 Trombone 4  
 Bass  
 Drums

Bridge

77

3rd Chorus

Clarinet 1

Clarinet 2

Clarinet 3

Clarinet 4

Trombone 1

Trombone 2

Trombone 3

Trombone 4

Bass

Drums

Clarinet 1

Clarinet 2

Clarinet 3

Clarinet 4

Trombone 1

Trombone 2

Trombone 3

Trombone 4

Bass

Drums

85

Clarinet 1  
 Clarinet 2  
 Clarinet 3  
 Clarinet 4  
 Trombone 1  
 Trombone 2  
 Trombone 3  
 Trombone 4  
 Bass  
 Drums

97

This musical score is for the piece "We Wish You A Merry Christmas". It is arranged for a large ensemble and consists of the following parts:

The score is written in 4/4 time and includes a page number of 101 at the bottom center.

Clarinet 1

Clarinet 2

Clarinet 3

Clarinet 4

Trombone 1

Trombone 2

Trombone 3

Trombone 4

Bass

Drums

105

This musical score is for the piece "We Wish You A Merry Christmas". It is arranged for a woodwind and brass ensemble with a bass and drums. The score is written in the key of D major (two sharps) and 4/4 time. The instruments are arranged in the following order from top to bottom: Clarinet 1, Clarinet 2, Clarinet 3, Clarinet 4, Trombone 1, Trombone 2, Trombone 3, Trombone 4, Bass, and Drums. The Clarinet parts are in the treble clef, while the Trombone and Bass parts are in the bass clef. The Drums part is written on a single staff with various rhythmic notations. The score consists of 113 measures. A rehearsal mark "113" is placed at the beginning of the final measure. The music features a variety of rhythmic patterns, including eighth and sixteenth notes, and rests. There are also some triplets in the Bass and Drums parts.

♩ = 140  
Ending

Clarinet 1

Clarinet 2

Clarinet 3

Clarinet 4

Trombone 1

Trombone 2

Trombone 3

Trombone 4

Bass

Drums

117

# We Wish You A Merry Christmas

Medium Swing Tempo

Arranged by Clark Murray

Clarinet 1

1 = 160

Intro

5

1st Chorus

9

13

17

21

25

29

33

37

41

2nd Chorus

45

49

53

57

61

65

69

73

77

Bridge

81

3rd Chorus

85

89

93

97

101

105

109

113

117

♩ = 140  
Ending

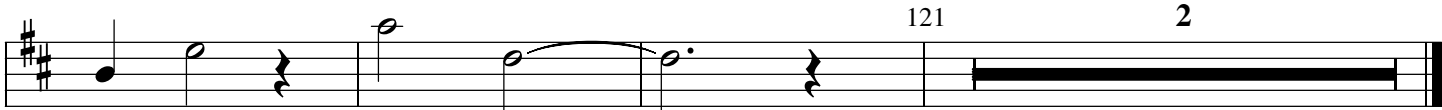

# We Wish You A Merry Christmas

Medium Swing Tempo

Arranged by Clark Murray

1  $\text{♩} = 160$

Clarinet 2

5 9 13 17 21 25 29 33 37 41 16 61 65

69 73 77 81 85 89 93 97 101 105 109 113 117 121 2

♩ = 140

# We Wish You A Merry Christmas

Medium Swing Tempo

Arranged by Clark Murray

Clarinet 3

1  $\text{♩} = 160$

5

9

13

17

21

25

29

33

37

41

16

61

65

69 73 77 81 85 89 93 97 101 105 109 113 117 121 2

$\text{♩} = 140$

# We Wish You A Merry Christmas

Medium Swing Tempo

Arranged by Clark Murray

Clarinet 4

♩ = 160

1

5

9

13

17

21

25

29

33

37

41

16

61

65

69 73 77 81 85 89 93 97 101 105 109 113 117 121 2

♩ = 140

# We Wish You A Merry Christmas

Medium Swing Tempo

Arranged by Clark Murray

1 ♩ = 160

Trombone 1

5 9 13 17 21 25 29 33 37 41 45 49 53 57 61 65 69

# We Wish You A Merry Christmas

Medium Swing Tempo

Arranged by Clark Murray

1 ♩ = 160

Trombone 2

1

5

9

13

17

21

25

29

33

37

41

45

89

93

97

101

105

109

117

♩ = 140

121

# We Wish You A Merry Christmas

Medium Swing Tempo

Arranged by Clark Murray

1 ♩ = 160

Trombone 3

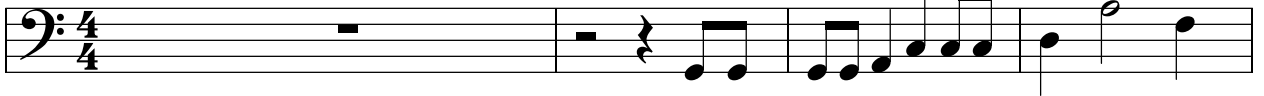

5

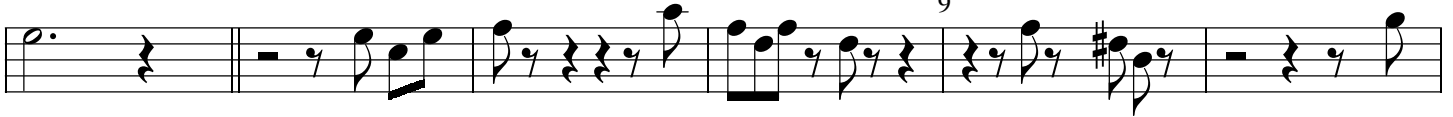

9

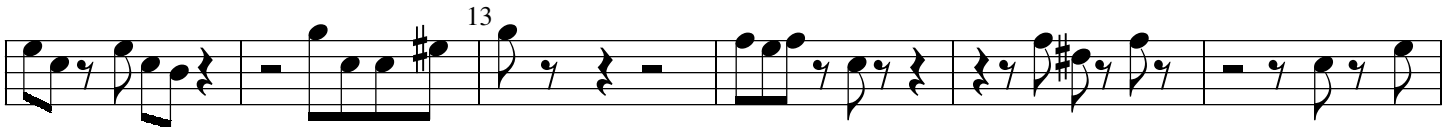

13

17

21

25

29

33

37

41

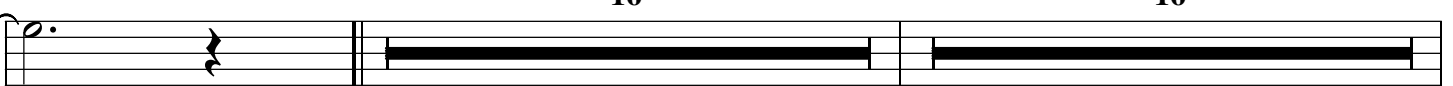

16

16

4

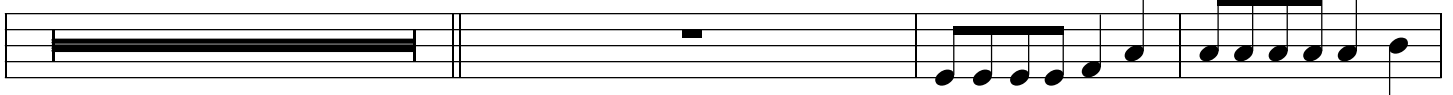

81

85

89

93

97

101

105

109

113

117

$\text{♩} = 140$

121

# We Wish You A Merry Christmas

Medium Swing Tempo

Arranged by Clark Murray

1 ♩ = 160

Trombone 4

5 9 13 17 21 25 29 33 37 41 45 49 53 57 61 65 69 73 77 81 85

89

93

97

101

105

109

113

117

♩ = 140

121

# We Wish You A Merry Christmas

Medium Swing Tempo

Arranged by Clark Murray

1 ♩ = 160

Bass

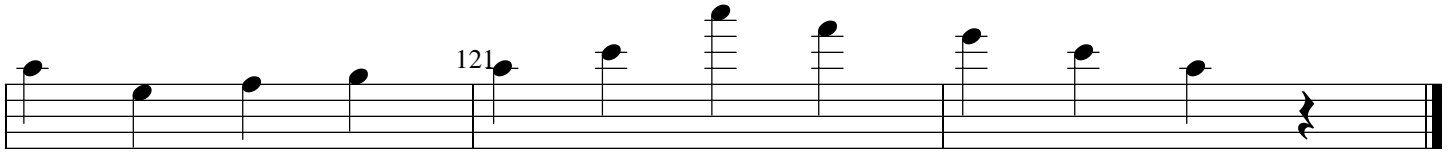

# We Wish You A Merry Christmas

Medium Swing Tempo

Arranged by Clark Murray

1 ♩ = 160

Drums

73

77

81

85

89

93

97

101

105

# We Wish You A Merry Christmas

Medium Swing Tempo

Arranged by Clark Murray

1 = 160

Vibes

1

5

9

13

17

21

25

29

33

37

121

