

1ST ALTO

WITCHCRAFT

2nd Alto

WITCHCRAFT

1st TENOR

WITCHCRAFT

2nd Tenor

WITCHCRAFT

mf

PENT

WITH TBS

viii

viii p

Cres mf

F

2

50

dim

BAR

WITCH CRAFT

1st TPT WITCH CRAFT

BUCKETS

A

TO TINS

B

TO CUPS

C

D

OPEN

E

LEAD F

G

H

I

CUPS

2nd TPT

WITCHCRAFT

BUCKETS

A

TO TINS

B

TO CUPS

C

D

E

OPEN

F

ewr

G

H

I

TO CUPS

V

3rd TP:

WITCHCRAFT

BUCKETS

A TO TINS

B TO CUPS

C

D

E

OPEN

F

mf

G

H

I

CUPS

fp

mp

4th TR

WITCHCRAFT

BUCKETS

TO TINS

TO CUPS

TO CUPS

TO TINS

OPEN

TO TINS

TO TINS

CUPS

TO TINS

sp

p

1st TRUNK

WITCHCRAFT

CUPS

A

2nd Tromb

WITCHUCAF

3rd TRUMP

WITCHCRAFT

CUPS

A

4th TROMB

WITCHCRAFT

CUPS

A

B

C

D

E

OPEN

F

G

H

I

CUPS

PIANO STR

WITCHCRAFT

5, 1 1/2

(A) (2 WAGAR)

4 WAGAR

(I) 2 WAGAR

BASS WITCHRAPE

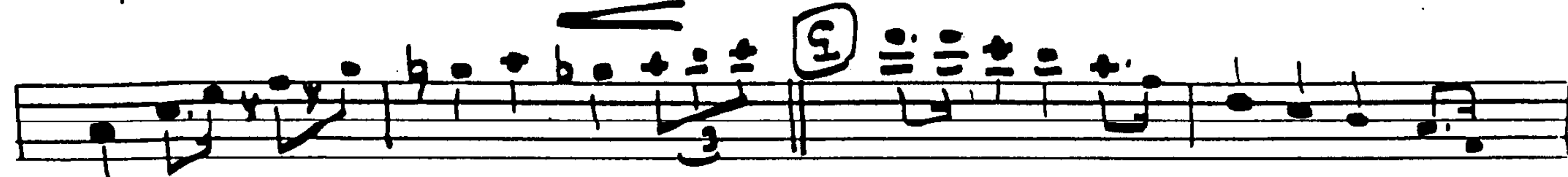
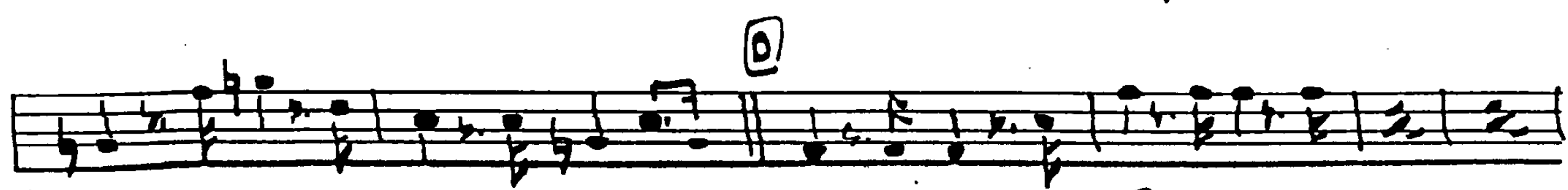

Bass

Drums

WITCHCRAFT

- Staff B:** Features a series of slanted lines representing a drum pattern, with a "2" above and "Rgn" above a "3".
- Staff D:** Continues the drum pattern with slanted lines and "2" markings.