

Танец смерти

Аранжировка Ю.Захарова

М.Ельский

$\text{♩} = 170$

Horn in F
f

Violin 1
f

Violin 2
f

Viola
f

Violoncello
f

Contrabass
f

6

A

Hn.
mp

Vln. 1
p

Vln. 2
p

Vla.
p pizz.

Vc.
p pizz.

Cb.
p

11

Hn.

Vln. 1

Vln. 2

Vla.

Vc.

Cb.

B

16

Hn.

Vln. 1

Vln. 2

Vla.

Vc.

Cb.

f

f

f

f arco

f arco

f

31 rit. $\text{♩} = 170$ **C** $\text{♩} = 170$ rit.

Hn.

Vln. 1

Vln. 2

Vla.

Vc. arco

Cb. arco

ff

ff

ff

36

Hn.

Vln. 1

Vln. 2

Vla.

Vc.

Cb.

D

41

46

rit. . . . ♩=170

rit.

E $\text{♩} = 110$

61

61
Hn.
Vln. 1
Vln. 2
Vla.
Vc.
Cb.

rall. ♩ = 110

65

65
Hn.
Vln. 1
Vln. 2
Vla.
Vc.
Cb.

espress. dolce

69

Hn.
Vln. 1
Vln. 2
Vla.
Vc.
Cb.

73 rit. **F** ♩=170

Hn.
Vln. 1
Vln. 2
Vla.
Vc.
Cb.

mf *leggiero*

78

Hn.

Vln. 1

Vln. 2

Vla.

Vc.

Cb.

pizz.

arco

82

Hn.

Vln. 1

Vln. 2

Vla.

Vc.

Cb.

pizz.

10 87 **G**

Hn. arco *mp*

Vln. 1 arco *mp* pizz.

Vln. 2 arco pizz.

Vla. arco pizz.

Vc. arco pizz.

Cb. arco pizz.

92 *rall.* $\text{♩} = 170$

Hn. *mp*

Vln. 1 *mf*

Vln. 2

Vla.

Vc.

Cb.

97 rit. ♩=170

Hn.
Vln. 1
Vln. 2
Vla.
Vc.
Cb.

102 rit. ♩=170

H

Hn.
Vln. 1
Vln. 2
Vla.
Vc.
Cb.

107 **rit.** ♩ = 160

Hn.

Vln. 1 arco

Vln. 2 arco

Vla. arco

Vc. arco

Cb. arco

111

Hn.

Vln. 1

Vln. 2

Vla.

Vc.

Cb.

114 rit. **I** ♩=170

Hn.

Vln. 1

Vln. 2

Vla.

Vc.

Cb.

ff

ff

ff arco

ff

ff

118

Hn.

Vln. 1

Vln. 2

Vla.

Vc.

Cb.

tr~

J ♩ = 90

14 123

127

139

Hn. *mp espress.*

Vln. 1 *mp espress.*

Vln. 2 *p*

Vla. *p*

Vc. *p*

Cb. *p*

145

Hn. *f*

Vln. 1 *f*

Vln. 2 *f*

Vla. *f*

Vc. *f*

Cb. *f*

rit.

151

$\text{♩} = 70$

rall.
Adagio

L $\text{♩} = 70$

157

163 *rit.* $\text{♩} = 70$
b *tr*

Hn. *mp espress.*

Vln. 1 *mp espress.*

Vln. 2 *p*

Vla. *p*

Vc. *p*

Cb. *mf*

170 *rit.*

Hn. *p pizz.*

Vln. 1 *p*

Vln. 2 *pizz. p*

Vla. *pizz. p*

Vc. *p*

Cb. *p*

176 **M** ♩=90

179

183

Hn. *ff* *v* 3

Vln. 1

Vln. 2

Vla.

Vc.

Cb.

186

rit.

Hn. *mf* *v*

Vln. 1 *mf*

Vln. 2 *mf*

Vla. *mf* arco

Vc. *mf* arco

Cb. *mf*

N ♩=170

189

Hn. *mf*

Vln. 1 *mf* *ff* *tr*

Vln. 2 *mf* *ff*

Vla. *mf* *ff*

Vc. *mf* *ff*

Cb. *mf* *ff*

O

194

Hn.

Vln. 1 *pizz.* *p* *pizz.* *tr*

Vln. 2 *p* *pizz.*

Vla. *p* *pizz.*

Vc. *p* *pizz.*

Cb. *p* *pizz.*

p

199

Hn. *mp*

Vln. 1

Vln. 2

Vla.

Vc.

Cb.

204

Hn. **P** *f*

Vln. 1 *f*

Vln. 2 *f*

Vla. *f* arco

Vc. *f* arco

Cb. *f*

209

Hn.

Vln. 1

Vln. 2

Vla.

Vc.

Cb.

p

214

Hn.

Vln. 1

Vln. 2

Vla.

Vc.

Cb.

f

f

f

f pizz.

f pizz.

3

219 rit. ♩=170

Hn.

Vln. 1

Vln. 2

Vla.

Vc. arco

Cb. arco

223 **Q**

Hn. *mf*

Vln. 1 arco

Vln. 2 arco

Vla. arco

Vc. arco

Cb. arco

247

Hn.

Vln. 1

Vln. 2

Vla.

Vc.

Cb.

250

rit.

Hn.

Vln. 1

Vln. 2

Vla.

Vc.

Cb.

Танец смерти

Horn in F

Аранжировка Ю.Захарова

Валторна соло

М.Ельский

$\text{♩} = 170$

f

7 **A**

mp

12

17 **B**

f

22 *rit.*

26 *p* $\text{♩} = 170$

f

30 *rit.* $\text{♩} = 170$ *rit.*

34 $\text{♩} = 170$ **C** **D**

8

mp

47 $\text{♩} = 170$ *rit.*

51 $\text{♩} = 170$ **6** $\text{♩} = 110$

f

Horn in F

59 **E**

Horn in F

108 ♩ = 160

112

rit.

116 **I** ♩ = 170

J ♩ = 90

128

rit.

136 -

K ♩ = 70

146

rit. 3 3 3 3

155 - ♩ = 70

rall.

162 **L** ♩ = 70

rit. **b** tr

168 ♩ = 70

rit.

176 **M** ♩ = 90

Horn in F

rit.

183 *ff* **3** **3**

188 *mf*

190 **N** ♩=170 **7** **O** *mp*

201 **3**

206 **P** *f*

211 *p* *f*

216 *rit.* **3**

221 - ♩=170 **Q** *mf*

225 *f*

229 *rit.* **R** ♩=120 *f*

235 *f*

Танец смерти

Violin 1

Аранжировка Ю.Захарова

М.Ельский

♩=170

f

7 *trm* **A** *p*

12

18 **B** *f* *p*

24 *rit.* ♩=170 *f*

29 *rit.*

32 ♩=170 *rit.* ♩=170 **C** *ff*

37 *trm* *trm*

42 **D** *pizz.* *p* *rit.*

47 ♩=170 *rit.*

V.S.

Violin 1

2

51 *arco* ♩ = 170 *f*

57 **E** ♩ = 110 *mp*

62 *rall.*

67 ♩ = 110

73 *rit.* **F** ♩ = 170

78 *arco*

84 *arco*

90 **G** *mp* *rall.*

95 ♩ = 170 *mf* *rit.*

99 ♩ = 170 *rit.*

103 **H** ♩ = 170 *rit.*

Violin 1

108 $\text{♩} = 160$
arco

3 rit.

116 **I** $\text{♩} = 170$

ff tr

122 **J** $\text{♩} = 90$

ff 3

128

3

133 rit.

3 2/4

137 **K** $\text{♩} = 70$
2

mp espress.

147 rit.

f *p* *f* 3 3 3 3

155 $\text{♩} = 70$
rallAdagio

mp rallAdagio

Violin 1

4

161 **L** ♩=70 rit. . .

168 ♩=70 rit. . .
pizz. *p*

176 ♩=90 **M** arco *mp espress.* *ff*

182 *ff* rit. . .

188 **N** ♩=170 *mf* *mf* *ff*

193 *trm* *trm*

198 **O** pizz. *p*

203

207 **P** *f* *p*

213 *f*

218 rit. . .

Violin 1

221 $\text{♩} = 170$ arco **Q** **4**

rit. $\text{♩} = 120$ **R**

230 *f* *f*

237

242

249 *ff* rit.

3 3 3 3

IV

Танец смерти

Violin 2

Аранжировка Ю.Захарова

М.Ельский

$\text{♩} = 170$

f

7 **A**

p

13

18 **B**

f *p*

24 *rit.* $\text{♩} = 170$

f

29 *rit.*

32 $\text{♩} = 170$ *rit.* **C** $\text{♩} = 170$

ff

37

42 **D** *pizz.* *p* *rit.*

47 $\text{♩} = 170$ *rit.*

Violin 2

108 $\text{♩} = 160$
arco

3 rit. . . .

116 **I** $\text{♩} = 170$
ff

122 **J** $\text{♩} = 90$
ff

129 rit. . . .

136 **K** $\text{♩} = 70$
mf *p*

143 *f*

149 rit. . . .
p *f*

155 $\text{♩} = 70$
p

rall. . . .
160 Adagio

Violin 2

4

161 **L** ♩=70 rit. . .

168 ♩=70 rit. . . pizz. *p*

176 *p* arco **M** ♩=90 *ff*

182 rit.

188 **N** ♩=170 *mf* *mf* *ff*

193

198 **O** pizz. *p*

203

207 **P** *f* *p*

213 *f*

218 rit.

Violin 2

221 $\text{♩} = 170$ arco **Q** **4**

230 **R** $\text{♩} = 120$ *f*

238

247 *ff* **rit.**

Танец смерти

Viola

Аранжировка Ю.Захарова

М.Ельский

$\text{♩} = 170$

7

A

13

18

B

24

rit. $\text{♩} = 170$

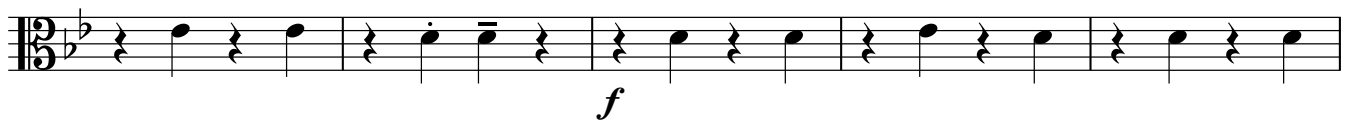

29

rit.

32

$\text{♩} = 170$

rit. $\text{♩} = 170$

C

37

42

D

pizz.

rit.

47

$\text{♩} = 170$

rit.

Viola

2

51 - $\text{♩} = 170$
arco

57 **E** $\text{♩} = 110$

Viola

108 $\text{♩} = 160$
arco

3 rit. . . .

116 **I** $\text{♩} = 170$

ff

122 **J** $\text{♩} = 90$

ff

129 rit. . . .

rit. . . .

136 **K** $\text{♩} = 70$

mf *p*

143

f

149 rit. . . .

p *f* rit. . . .

155 $\text{♩} = 70$

p

160 *rall.* **L** $\text{♩} = 70$ *rit.*

rall. *rit.*

Adagio

Viola

4

168 $\text{♩}=70$ *rit.* *pizz.* *p*

176 $\text{♩}=90$ arco **M** *ff*

182 *rit.*

188 **N** $\text{♩}=170$ *mf* *mf* *ff*

193

198 **O** *pizz.* *p*

203

207 **P** *f* *p*

213 *f*

218 *rit.*

221 $\text{♩}=170$ arco **Q** *4*

Viola

rit. . . . ♩=120

230

R

238

247

rit. . . .

Танец смерти

Violoncello
Аранжировка Ю.Захарова

М.Ельский

$\text{♩} = 170$

f

7 pizz. **A**

p

13

18 arco **B**

f *p*

24 rit. $\text{♩} = 170$ pizz.

f

29 rit.

$\text{♩} = 170$ rit. $\text{♩} = 170$

32 arco **C**

ff

37

42 pizz. **D** rit.

p

47 $\text{♩} = 170$ rit.

Violoncello

2

51 - $\text{♩} = 170$
arco

51-56: Bass clef, key signature of two flats. Measure 51 starts with a forte (*f*) dynamic. The music consists of eighth and quarter notes.

57 **E** $\text{♩} = 110$

57-63: Bass clef, key signature of two flats. Measure 57 starts with a mezzo-piano (*mp*) dynamic. The music consists of quarter notes.

64 *rall.* $\text{♩} = 110$

64-68: Bass clef, key signature of two flats. The music consists of quarter notes, marked with a *rallentando* (*rall.*) instruction.

69 *rit.*

69-74: Bass clef, key signature of two flats. The music consists of quarter notes, marked with a *ritardando* (*rit.*) instruction. A hairpin symbol is present at the end of the staff.

75 **F** $\text{♩} = 170$ pizz. arco

75-81: Bass clef, key signature of two flats. Measure 75 starts with a forte (*f*) dynamic. The music alternates between *pizzicato* (*pizz.*) and *arco* playing.

82 pizz. arco

82-88: Bass clef, key signature of two flats. The music alternates between *pizzicato* (*pizz.*) and *arco* playing.

89 pizz. **G** *rall.*

89-94: Bass clef, key signature of two flats. Measure 89 starts with a forte (*f*) dynamic. The music consists of quarter notes, marked with a *rallentando* (*rall.*) instruction.

95 $\text{♩} = 170$ *rit.*

95-102: Bass clef, key signature of two flats. The music consists of quarter notes, marked with a *ritardando* (*rit.*) instruction.

99 $\text{♩} = 170$ *rit.*

99-106: Bass clef, key signature of two flats. The music consists of quarter notes, marked with a *ritardando* (*rit.*) instruction.

103 **H** $\text{♩} = 170$ *rit.*

103-107: Bass clef, key signature of two flats. The music consists of quarter notes, marked with a *ritardando* (*rit.*) instruction.

108 - $\text{♩} = 160$ arco **3** *rit.* arco

108-114: Bass clef, key signature of two flats. Measure 108 starts with a forte (*f*) dynamic. The music consists of quarter notes, marked with a *ritardando* (*rit.*) instruction. A triplet of eighth notes is indicated by a '3' over a bracket.

Violoncello

116 **I** $\text{♩} = 170$
arco
ff

122 **J** $\text{♩} = 90$
arco
ff

129 *rit.*

136 $\text{♩} = 70$
pizz. **K**
mf

144 *f* *p*

152 *rit.* $\text{♩} = 70$
f *p*

rall. **L** $\text{♩} = 70$
160 Adagio *rit.*
f

Violoncello

4

168 $\text{♩}=70$ rit. *p*

176 $\text{♩}=90$ arco **M** *ff*

182 rit.

188 arco **N** $\text{♩}=170$ *mf* *mf* *ff*

193

198 pizz. **O** *p*

203

207 arco **P** *f* *p*

213 pizz. *f*

218 rit.

221 $\text{♩}=170$ arco **Q** **4**

Violoncello

230 *rit.* - - - $\text{♩} = 120$ arco **R**

f

238

247 *rit.* - - -

Танец смерти

Contrabass

Аранжировка Ю.Захарова

М.Ельский

$\text{♩} = 170$

f

7 pizz. **A**

p

13

18 arco **B**

f *p*

24 rit. $\text{♩} = 170$ pizz.

f

29 rit.

$\text{♩} = 170$ rit. $\text{♩} = 170$

32 arco **C**

ff

37

42 pizz. **D** rit.

p

47 $\text{♩} = 170$ rit.

Contrabass

2

51 - $\text{♩} = 170$
arco

57 **E** $\text{♩} = 110$

64 rall. . . . $\text{♩} = 110$

69 rit. . . .

75 **F** $\text{♩} = 170$ pizz. arco

82 pizz. arco

89 pizz. **G** rall. . . .

95 $\text{♩} = 170$ rit.

99 $\text{♩} = 170$ rit.

103 **H** $\text{♩} = 170$ rit.

108 - $\text{♩} = 160$ arco rit. . . .

Contrabass

116 **I** ♩=170

122

J ♩=90
pizz.

127

131

135 *rit.* - - -
arco

♩=70
pizz. **K**

144

rit. - - - -

155 ♩=70

rall. Adagio

162 **L** ♩=70

rit. - - - -

Contrabass

4

168 $\text{♩}=70$ rit.

176 $\text{♩}=90$ pizz. **M**

180

184 rit.

188 arco **N** $\text{♩}=170$

193

198 pizz. **O**

203

207 arco **P**

213 pizz.

218 rit.

Contrabass

221 $\text{♩} = 170$
arco

arco **Q**

4

230 *rit.* $\text{♩} = 120$
arco **R**

f

238

247 *rit.*